



METROID™

DREAD

SPECIAL EDITION | ÉDITION SPÉCIALE





METROID™

DREAD

SPECIAL EDITION | ÉDITION SPÉCIALE





INCLUDES: GAME, STEELBOOK®, ART BOOK, ART CARDS
INCLUS : JEU, STEELBOOK, RECUEIL D'ILLUSTRATIONS, CARTES D'ART

**TEEN
 ADOLESCENTS**
T
ESRB

Fantasy Violence
 Animated Blood
 Violence fictive
 Sang en animation

PLAY MODE
 MODE DE JEU
 MODO DE JUEGO
 NUMBER OF PLAYERS
 NOMBRE DE JOUEURS
 NÚMERO DE JUGADORES

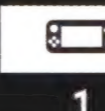
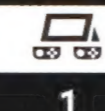
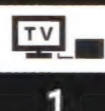

Nintendo Switch Pro Controller compatible
 Compatible avec la manette Nintendo Switch Pro
 Compatible con el control Pro de Nintendo Switch



amiibo™ compatible nintendo.com/amiibo
 Compatible avec les amiibo fr.amiibo.com
 Compatible con amiibo es.amiibo.com



Basic reading ability is needed to fully enjoy this game
 Des compétences de base en lecture sont requises
 pour profiter pleinement de ce jeu
 Se requiere un nivel de lectura básico para poder
 disfrutar por completo de este juego



Contenu du jeu en français
 Contenido del juego en español

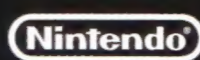

CUSTOMER SERVICE / SERVICE À LA CLIENTÈLE: SUPPORT.NINTENDO.COM
 © Nintendo. Trademarks are property of their respective owners. Nintendo Switch is a trademark of Nintendo.

METROID™

» MISSION LOGS | JOURNAL DE MISSIONS «

METROID™

» MISSION LOGS | JOURNAL DE MISSIONS «





METROIDTM

XNORTM

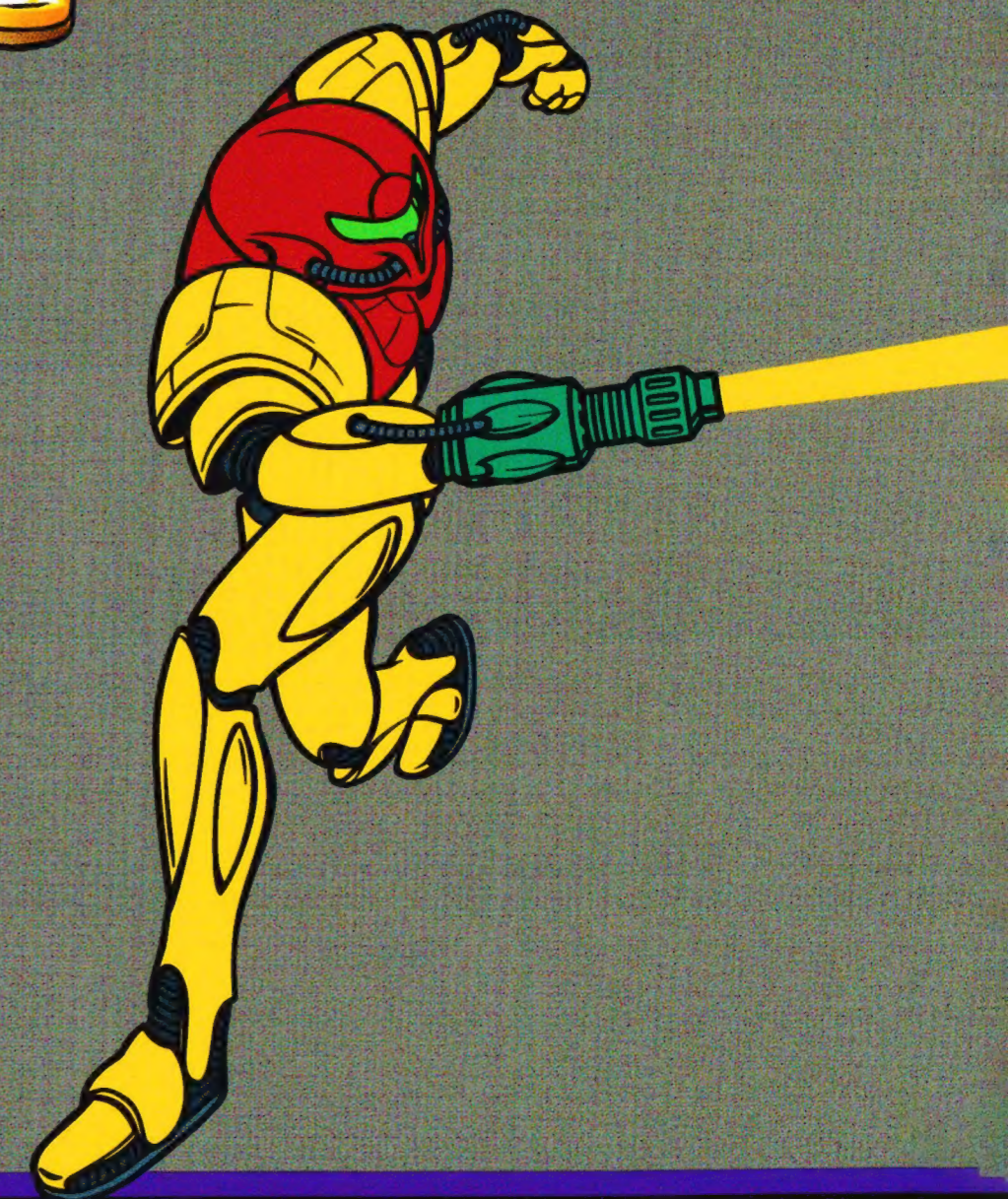
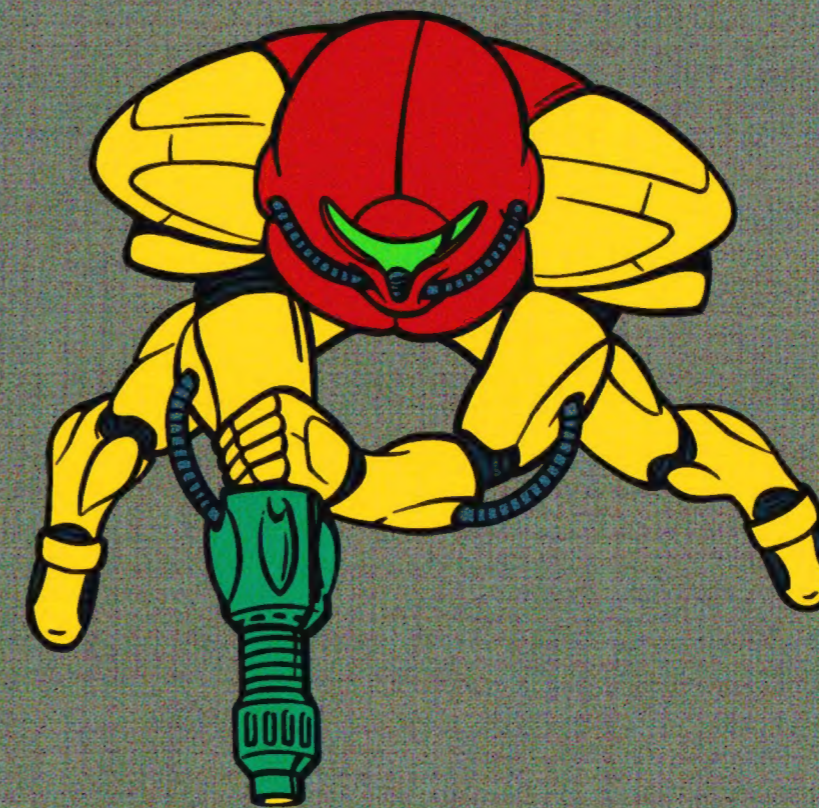
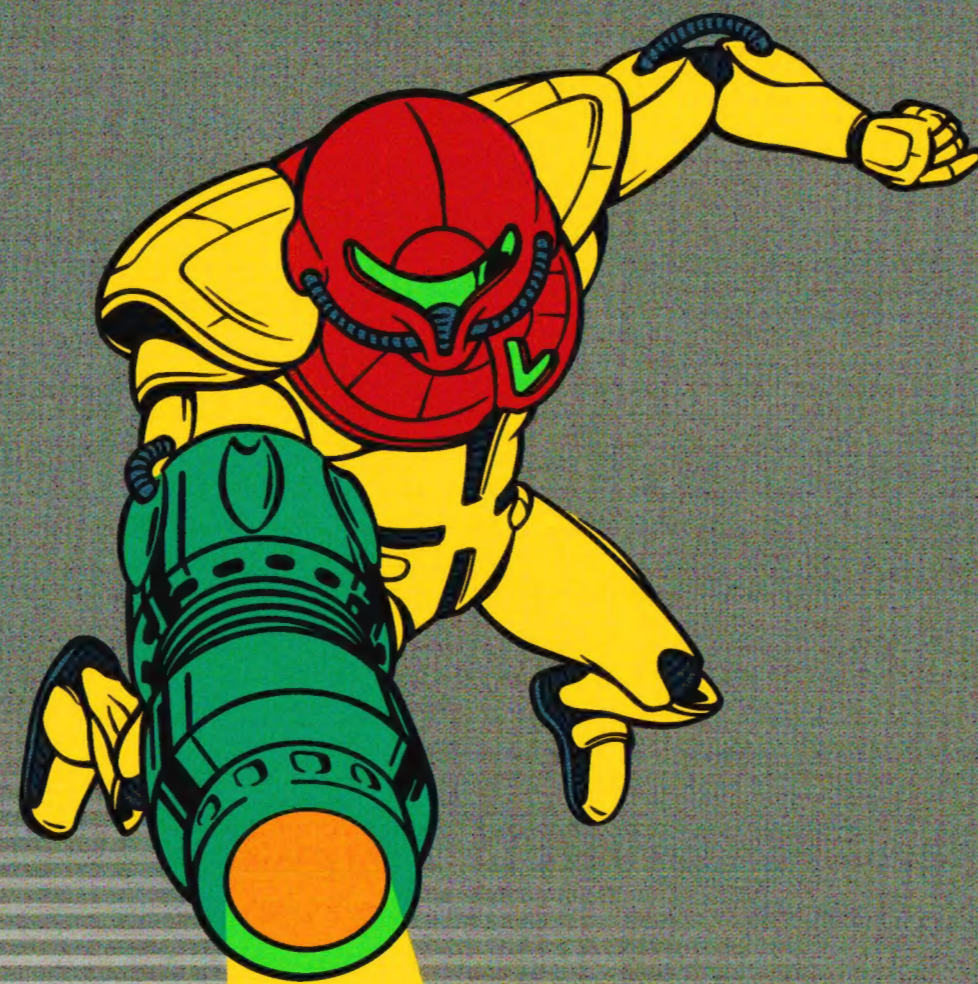
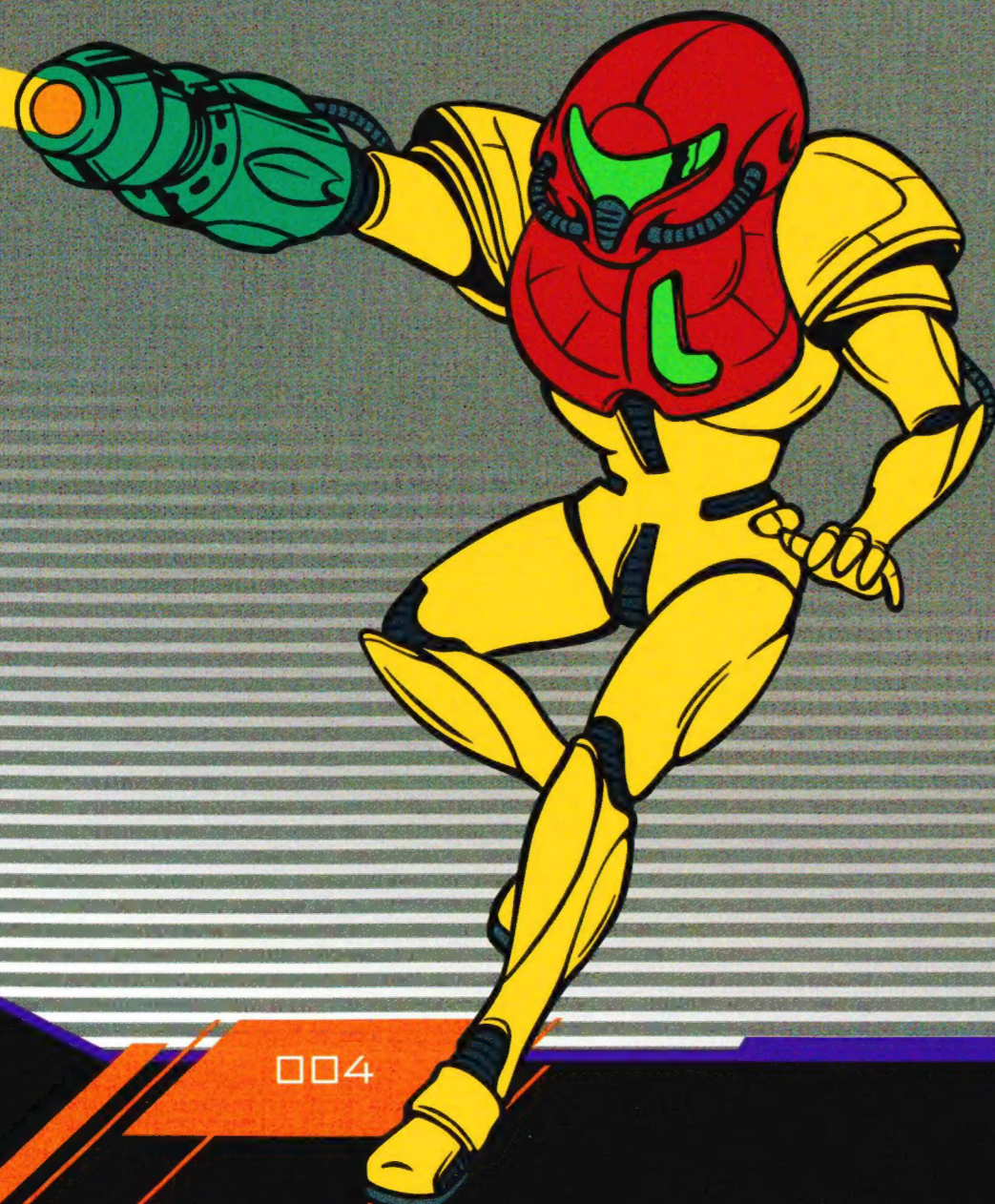
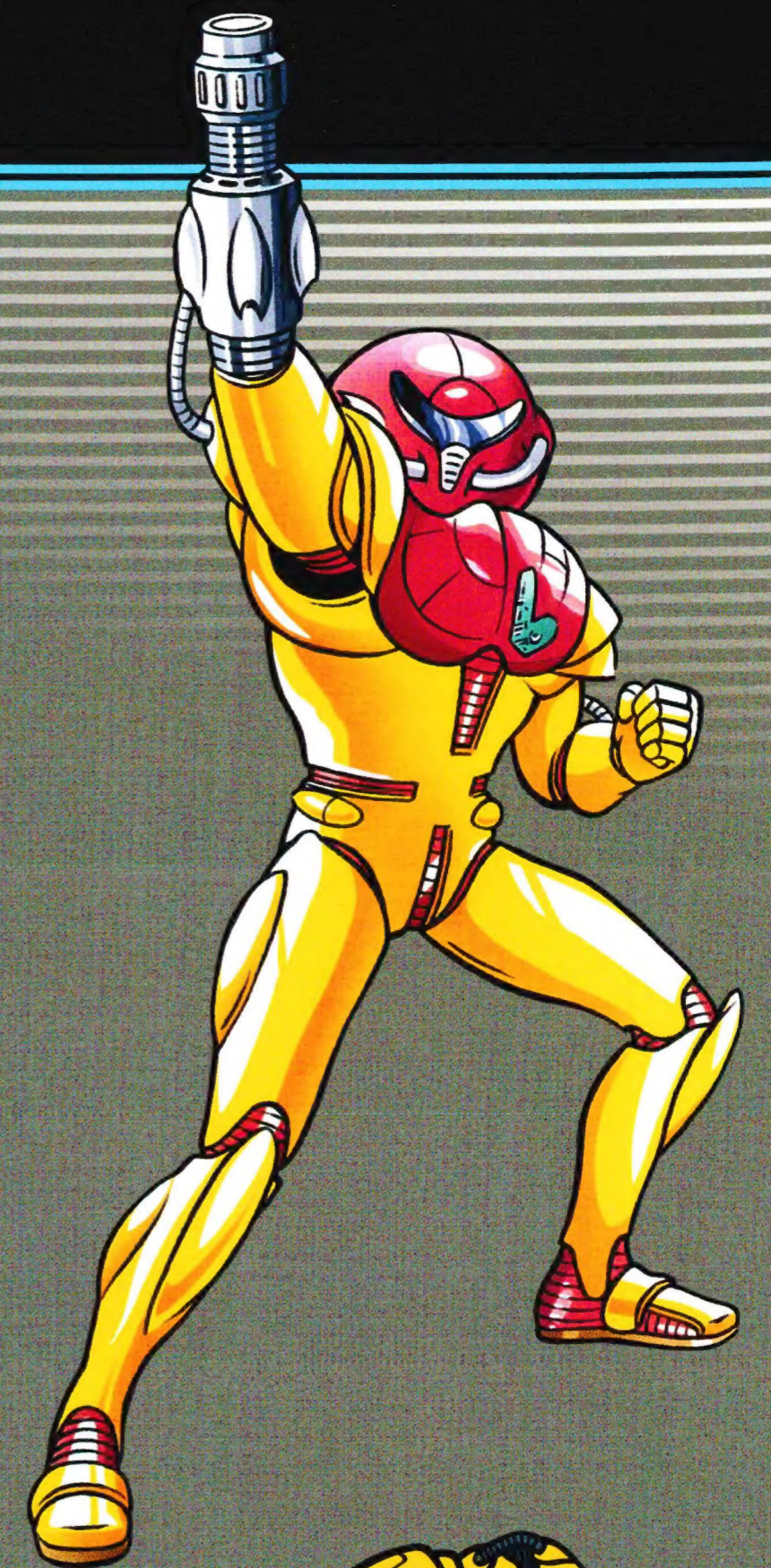
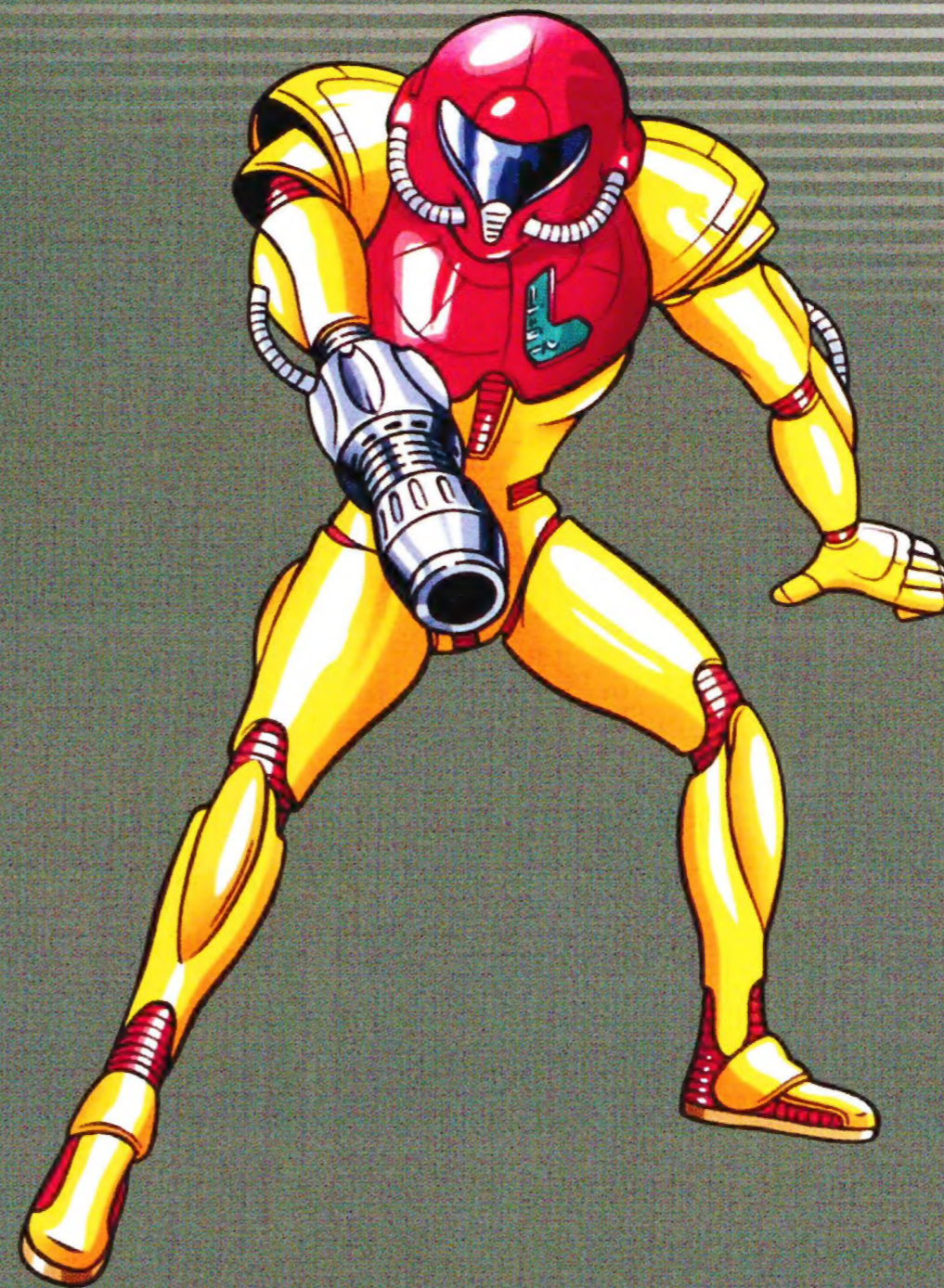
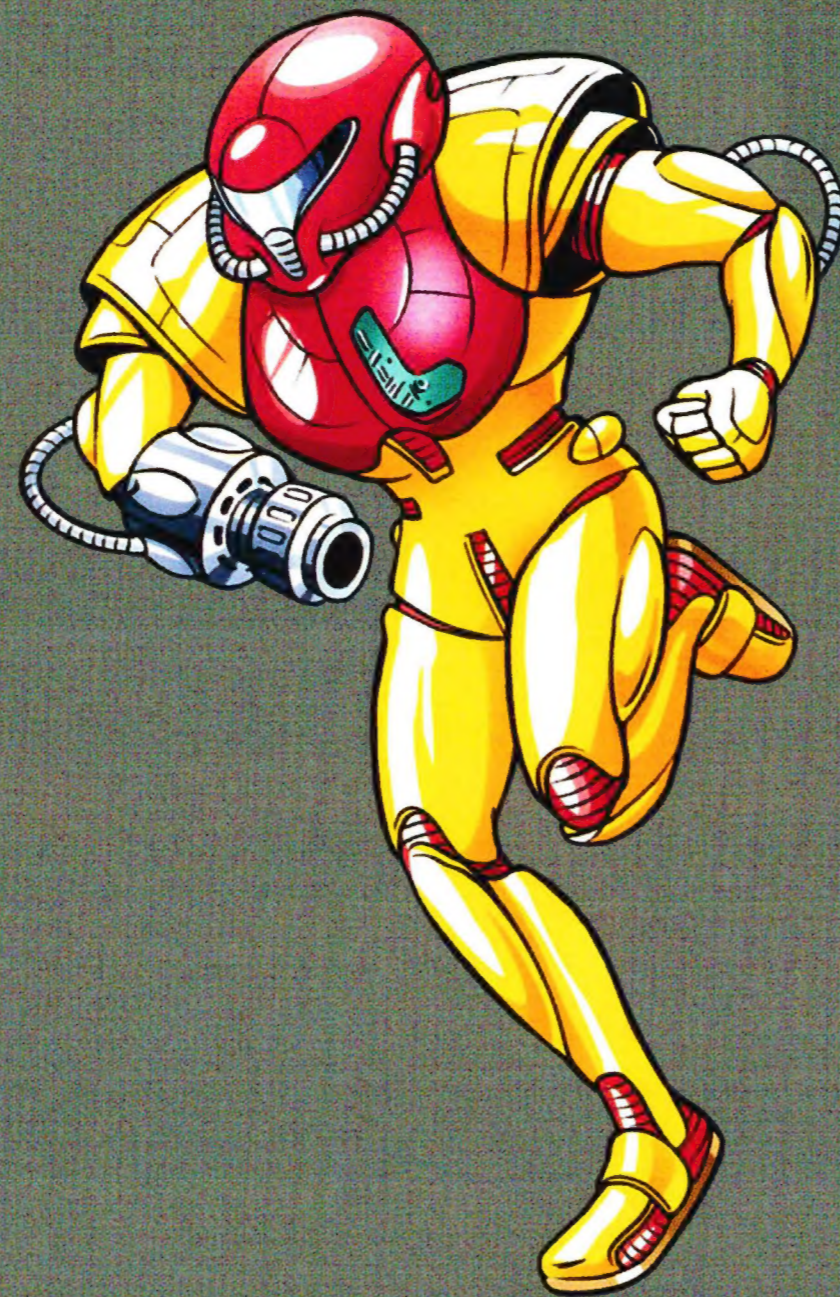
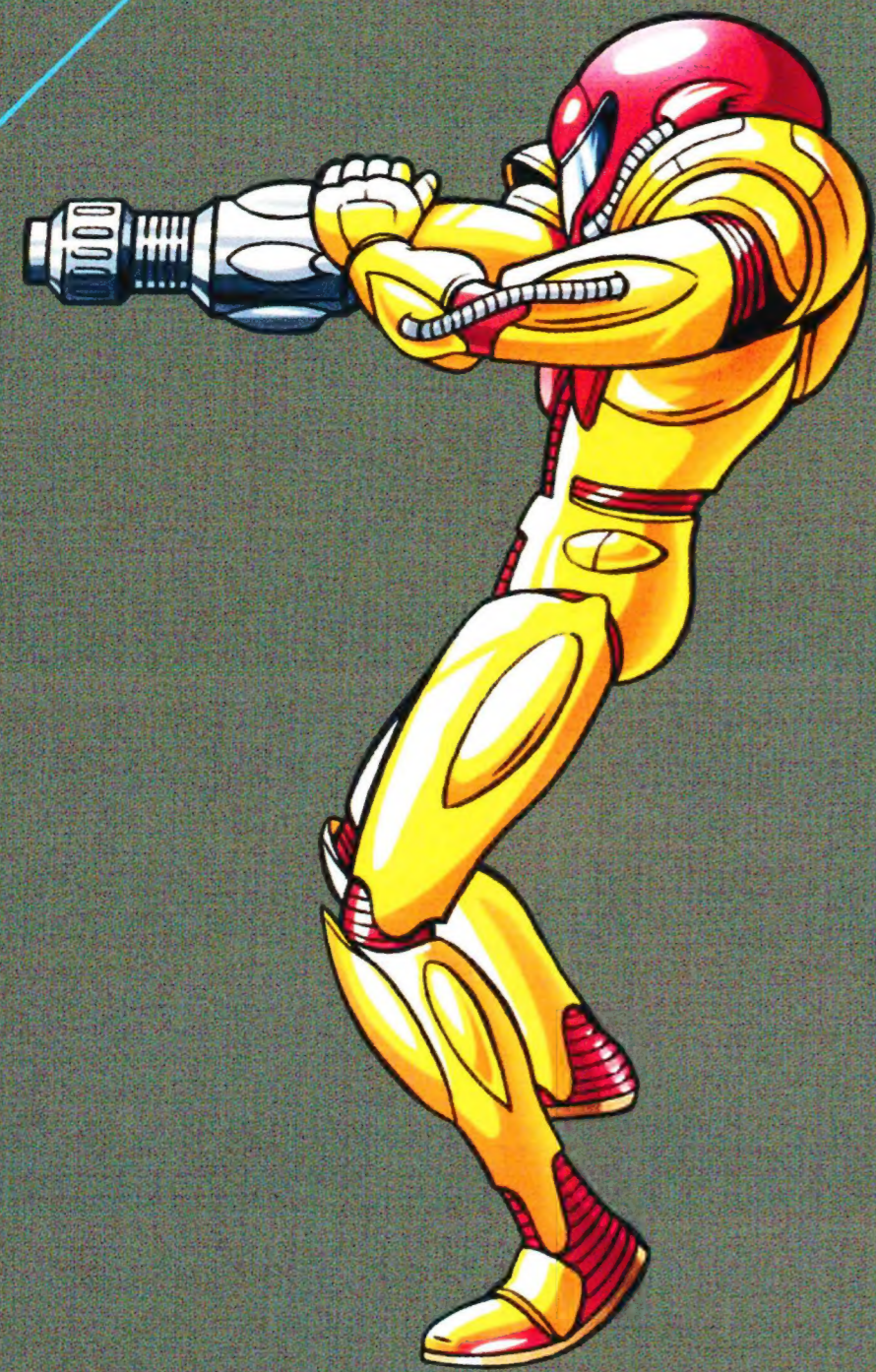

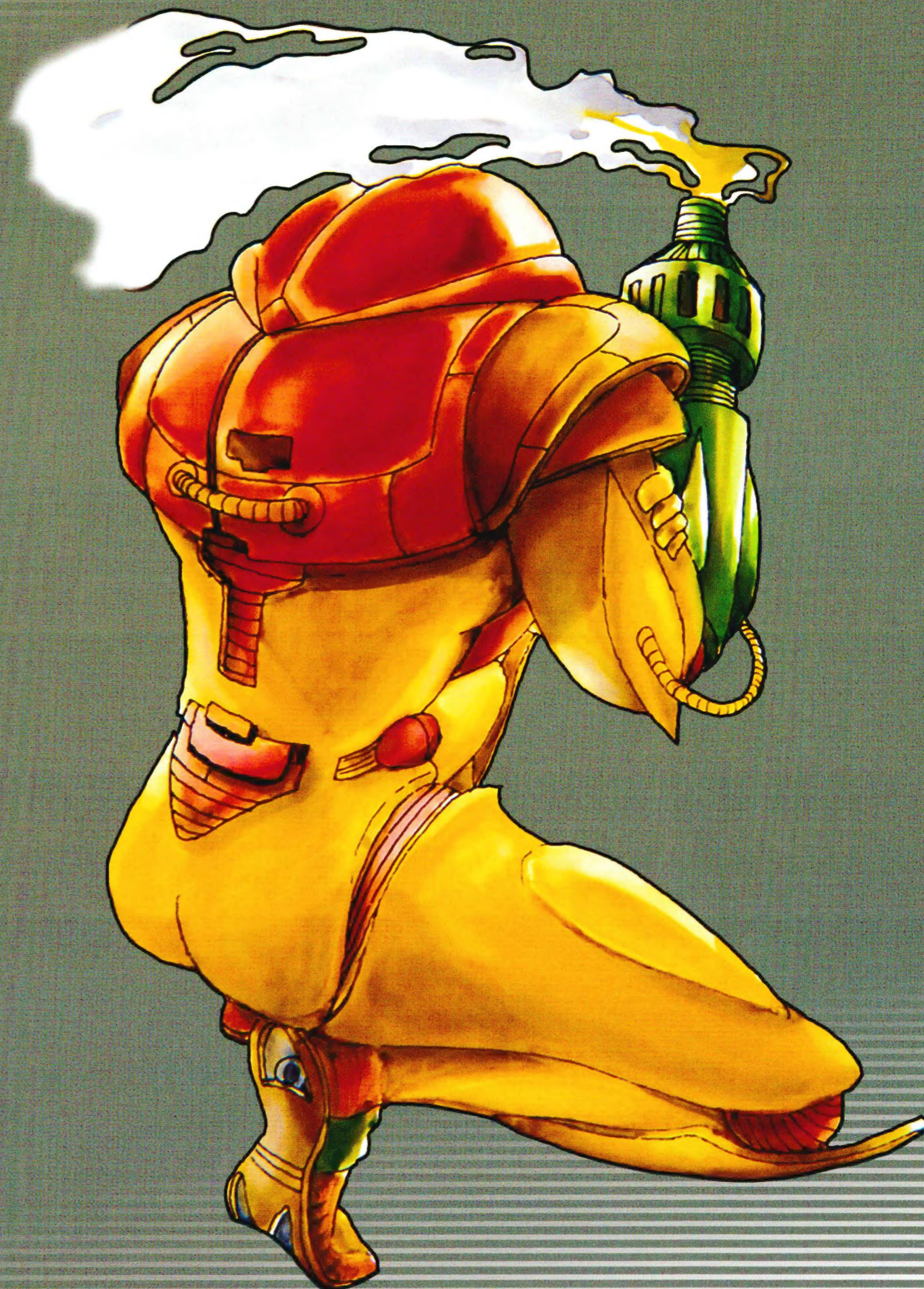
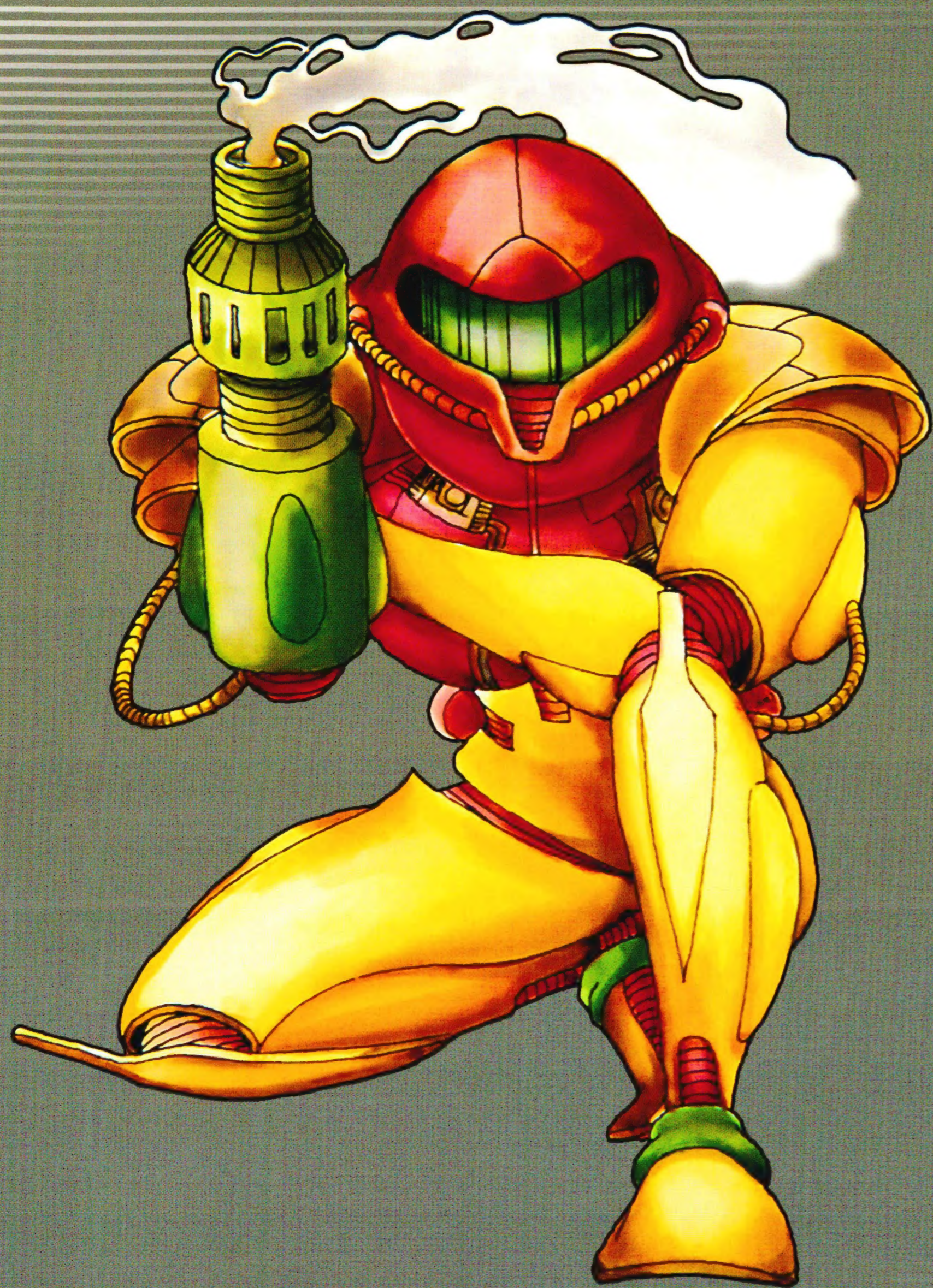

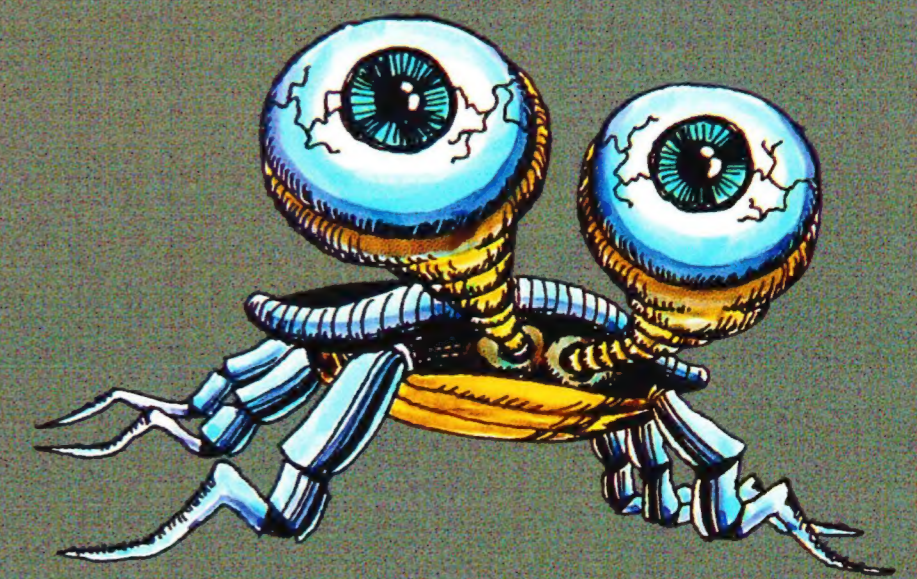
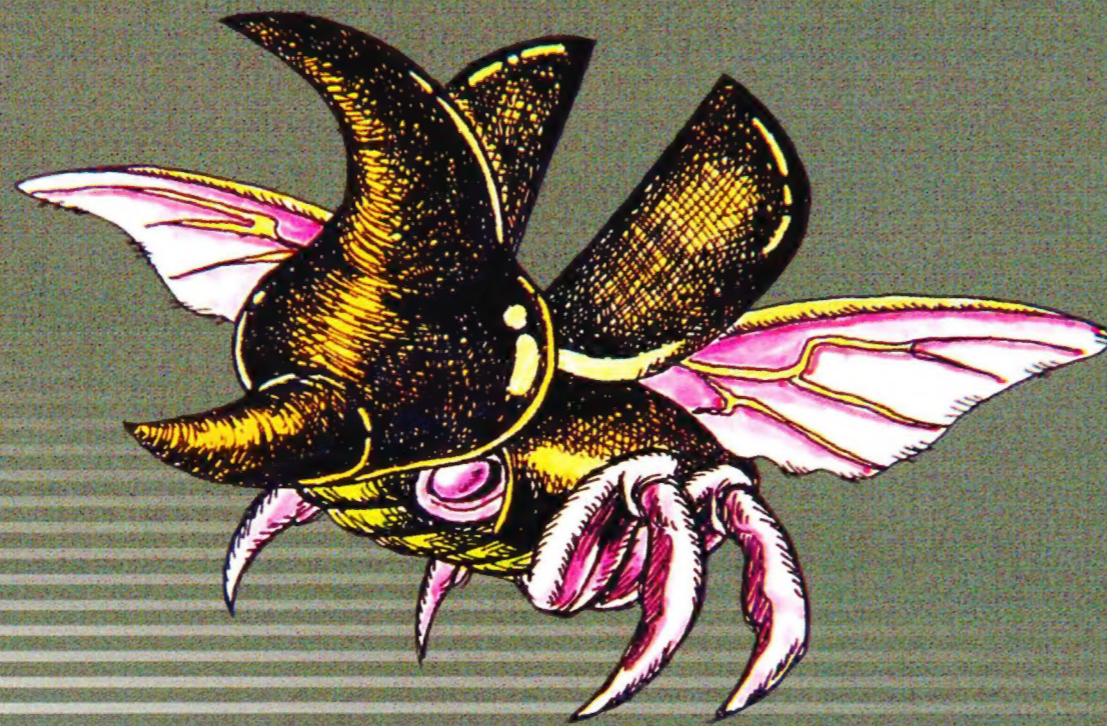
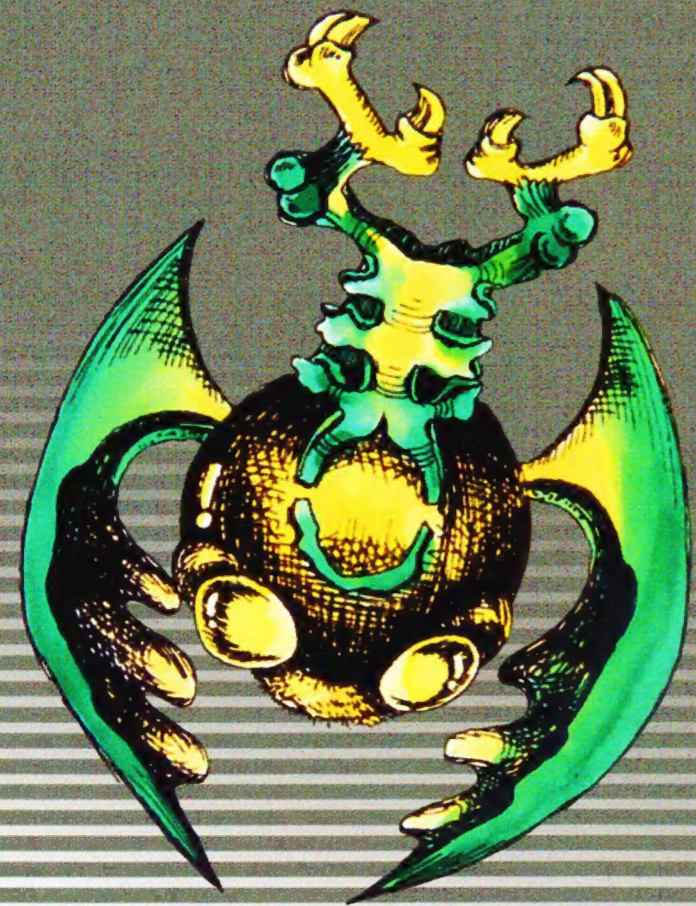
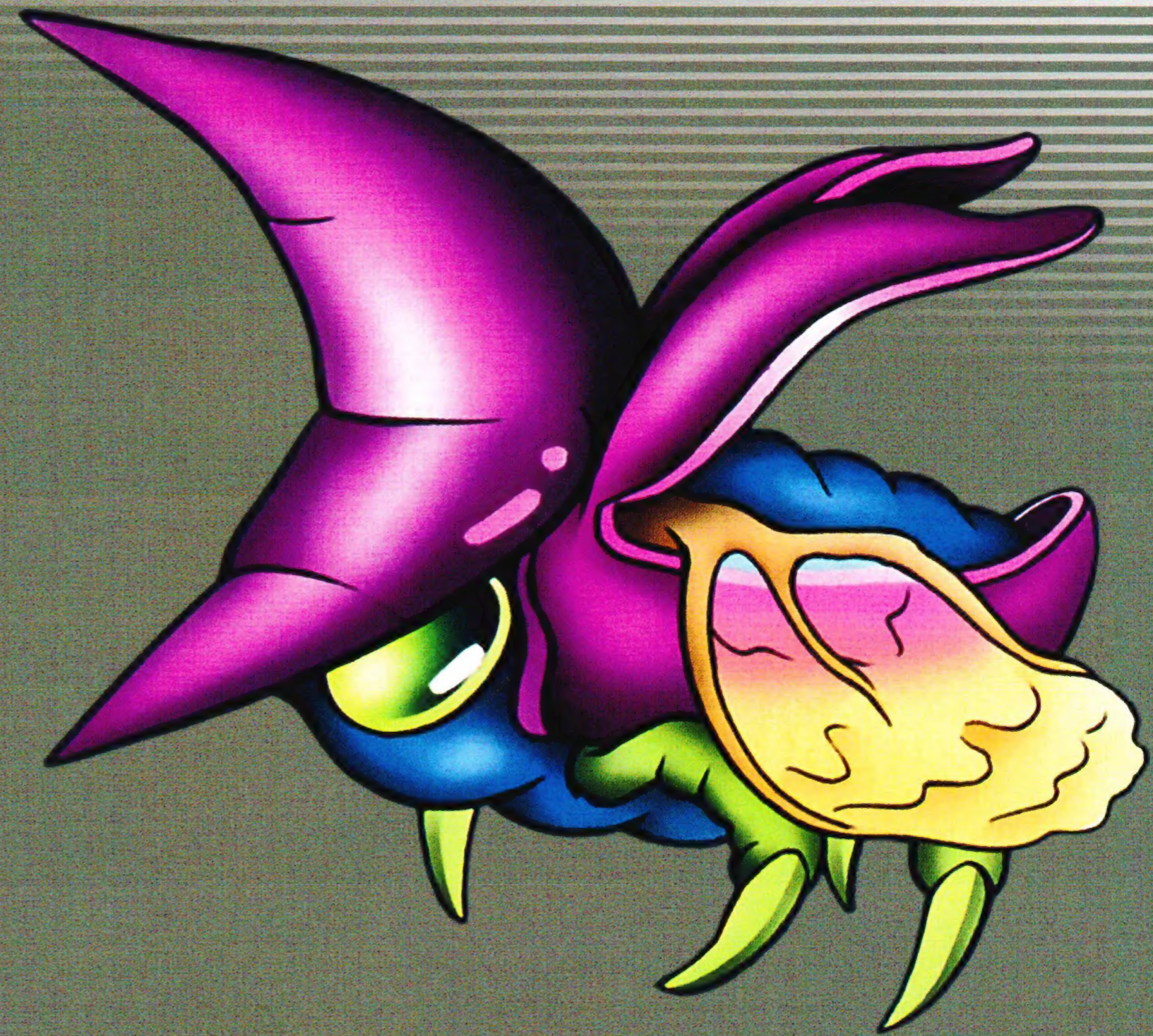

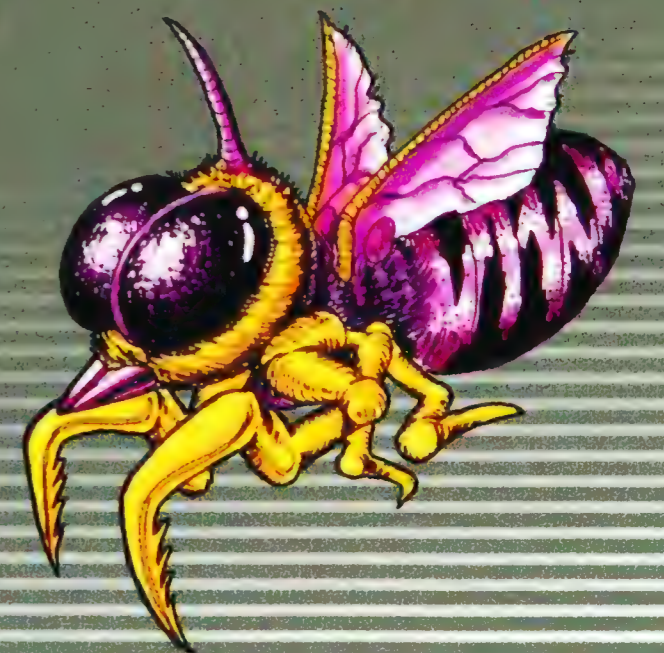

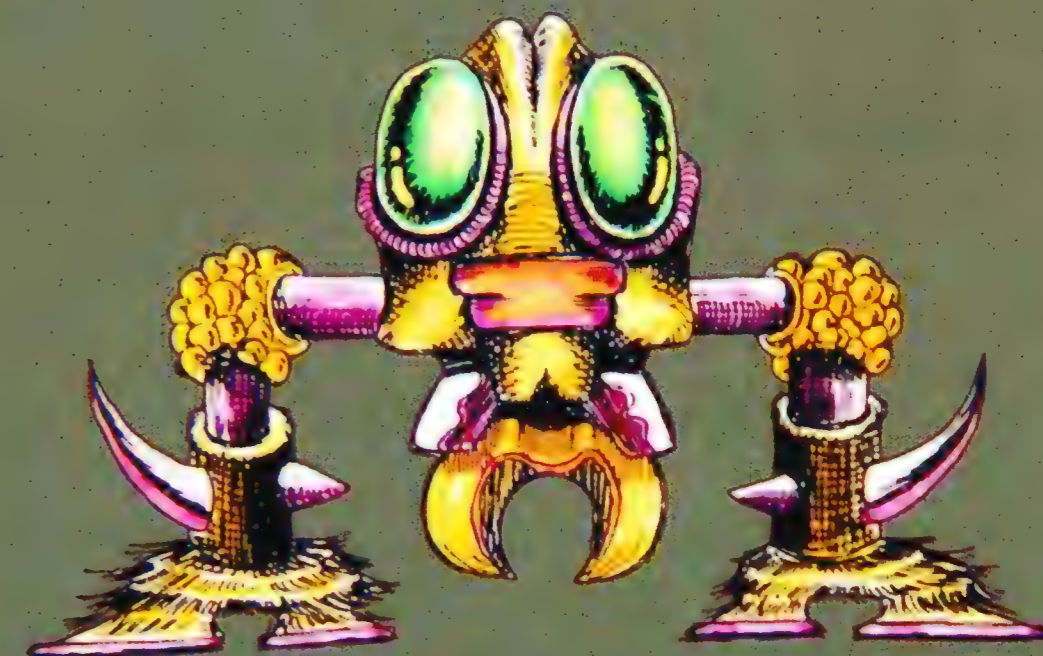
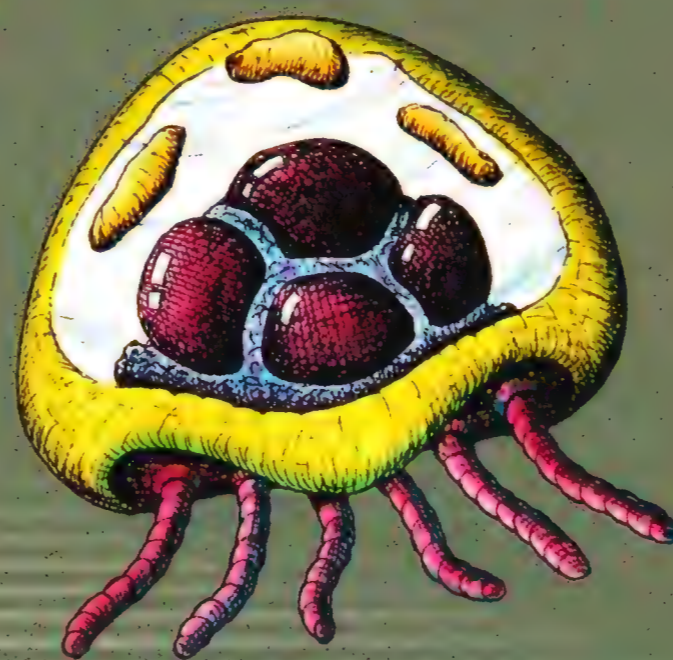
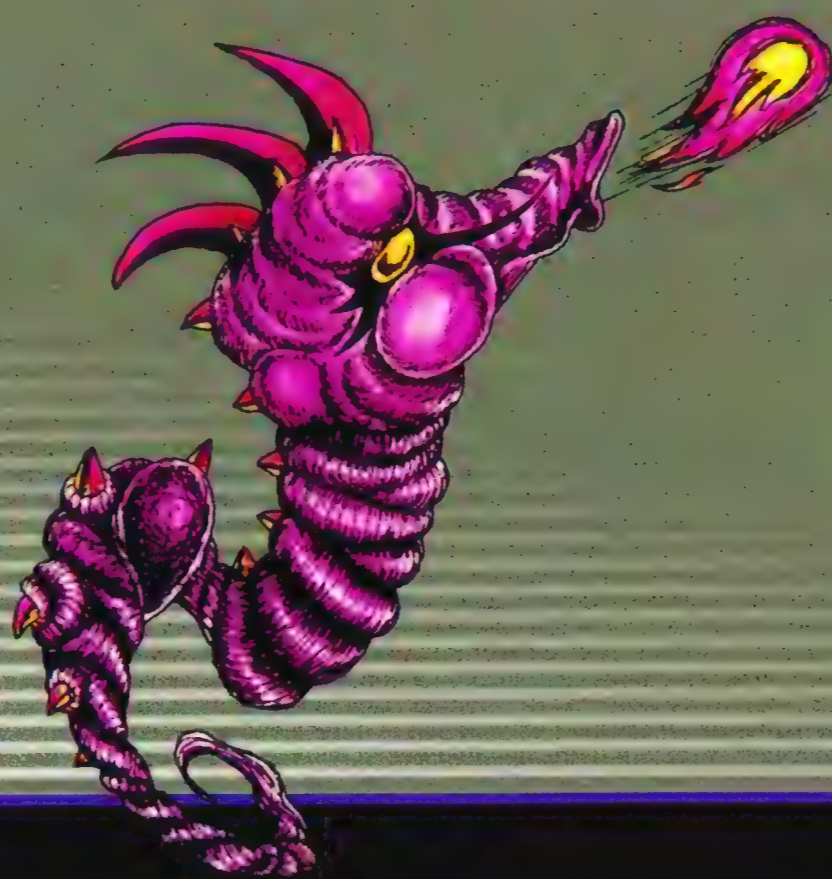
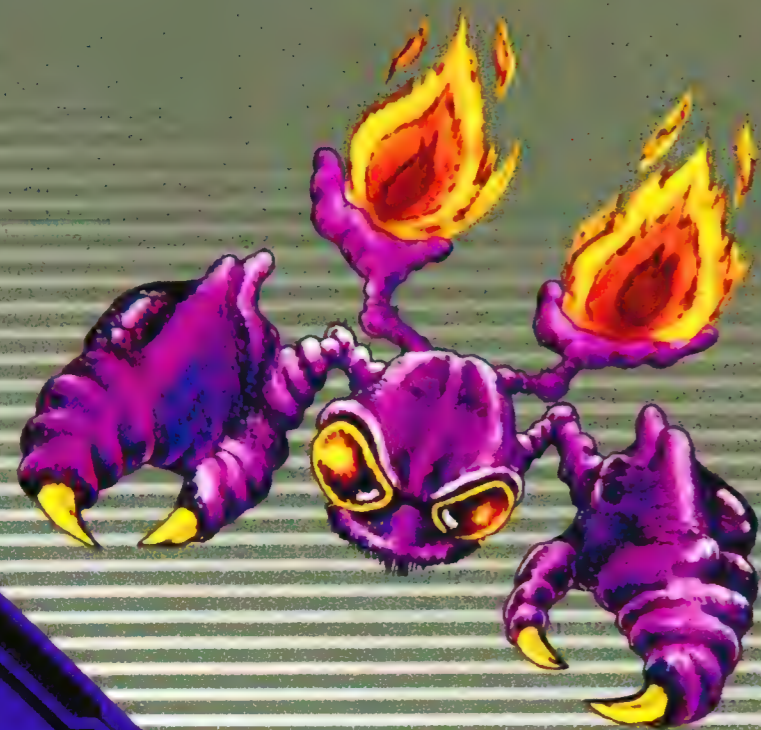
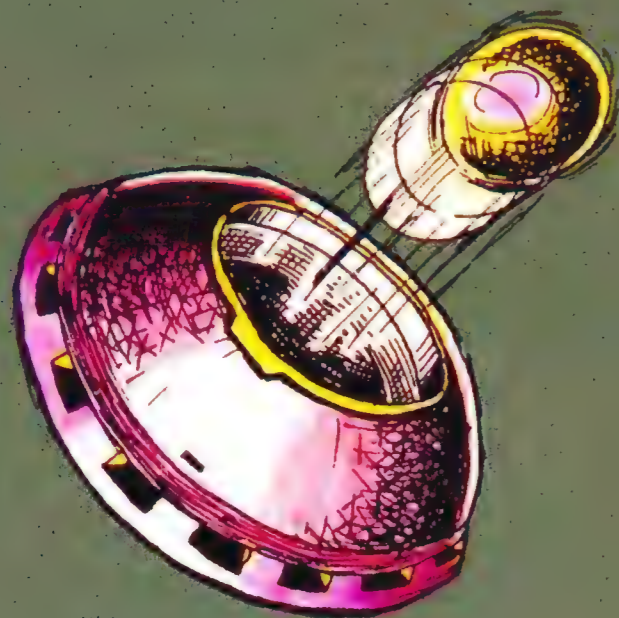
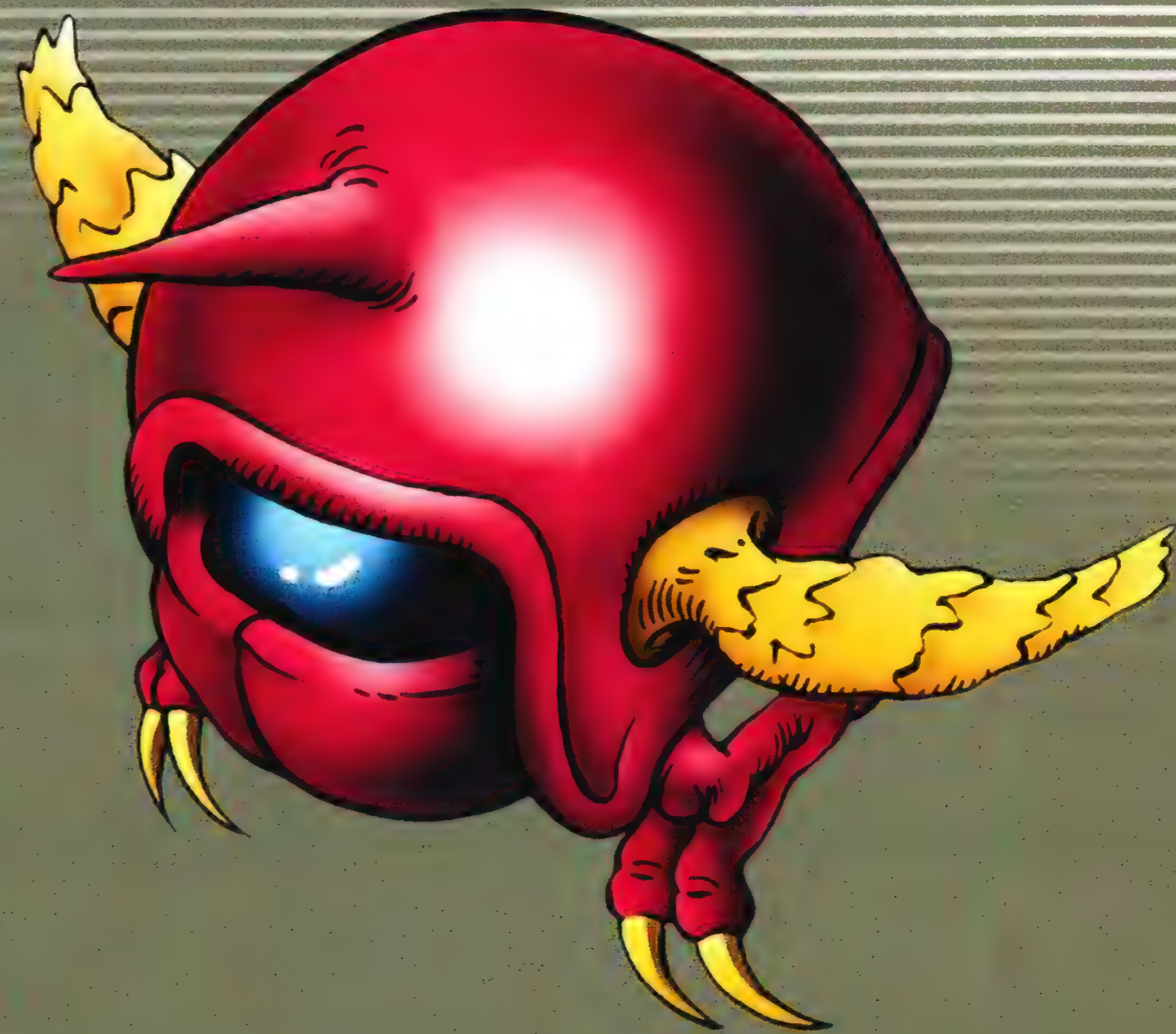

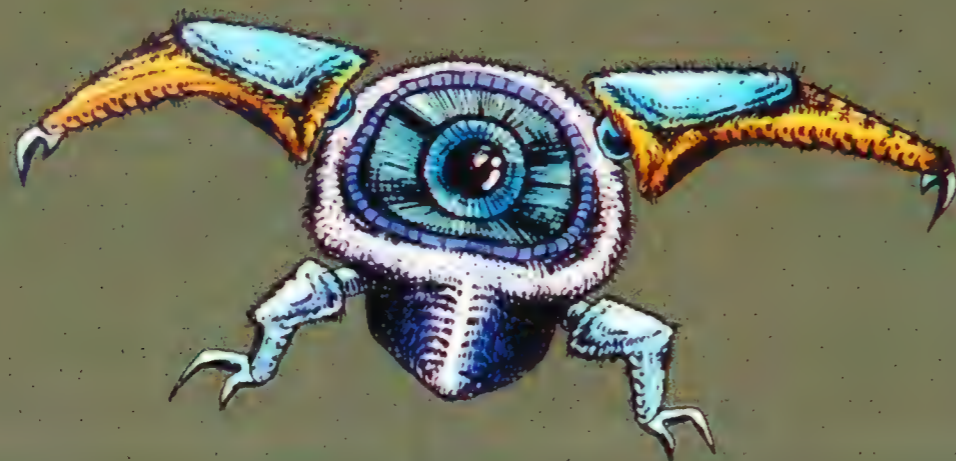
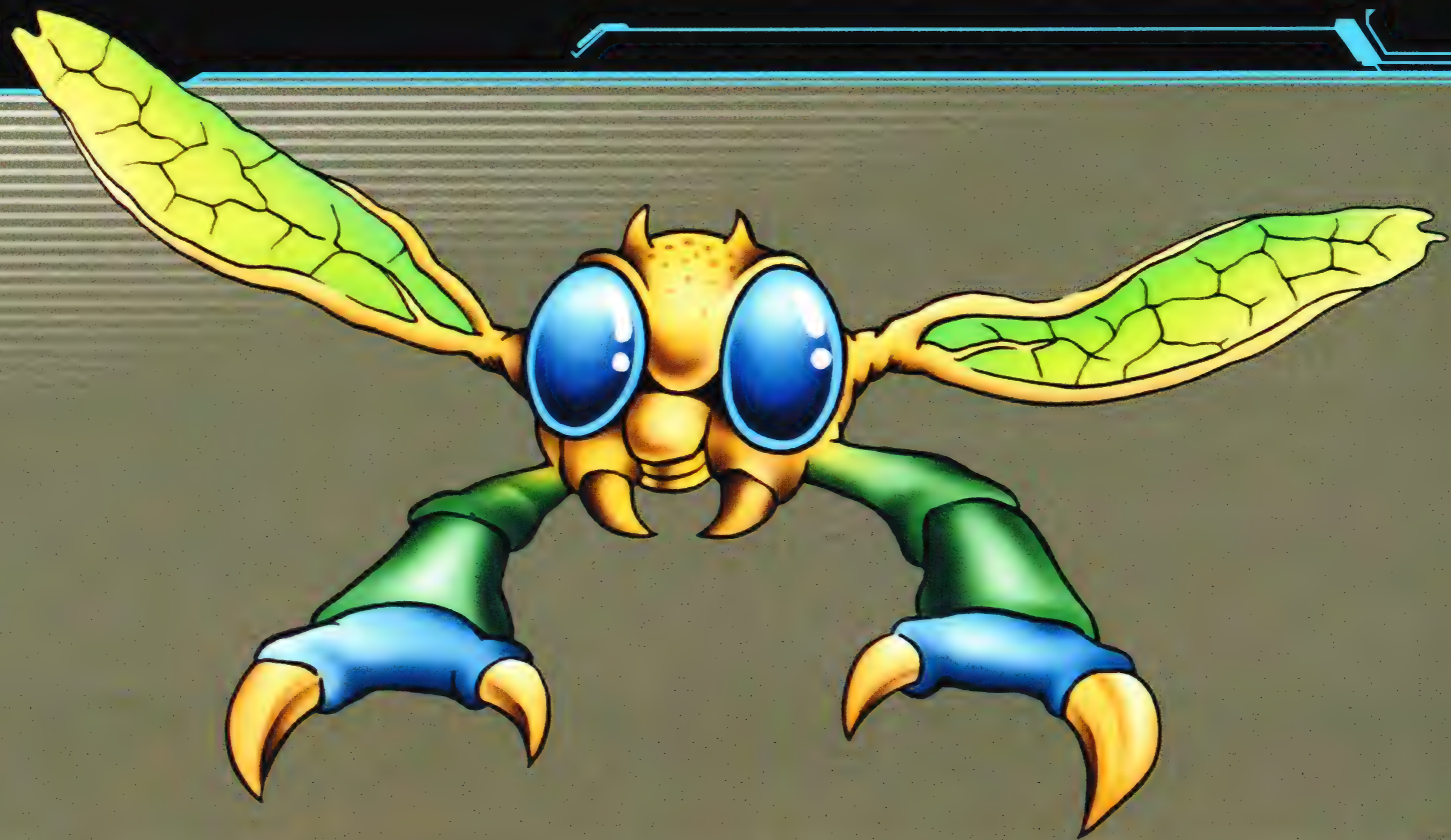



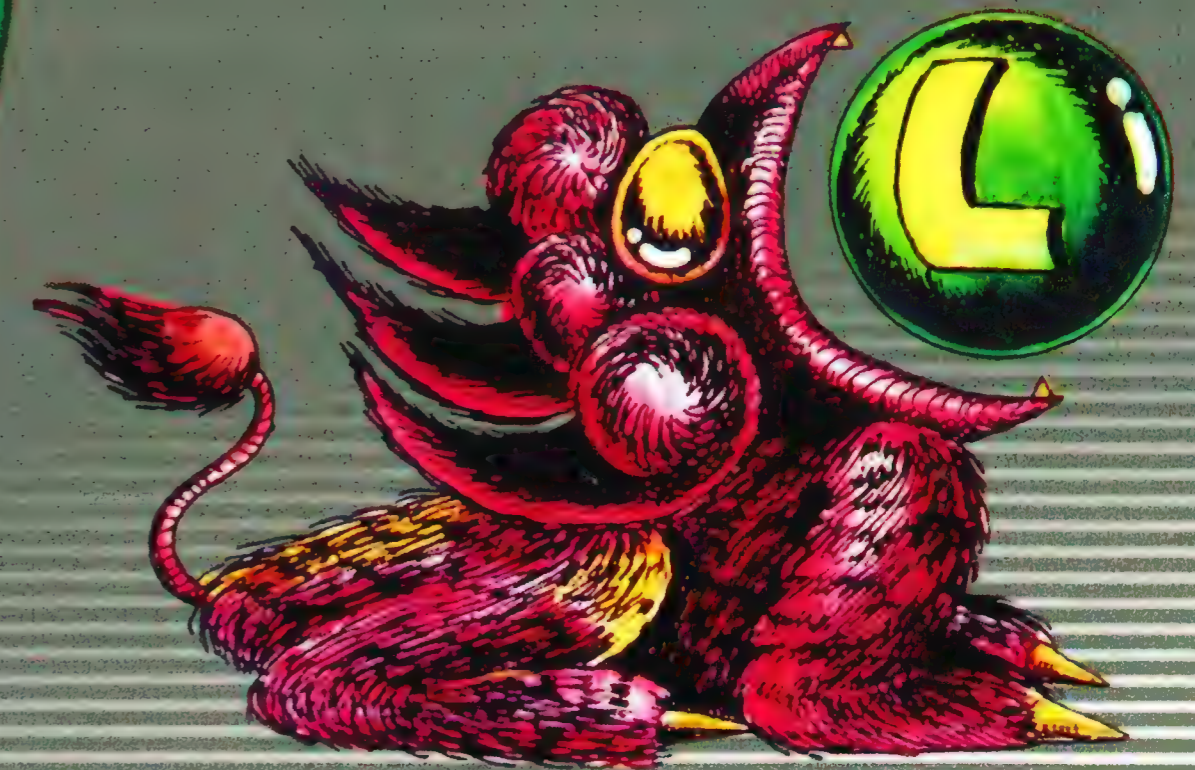
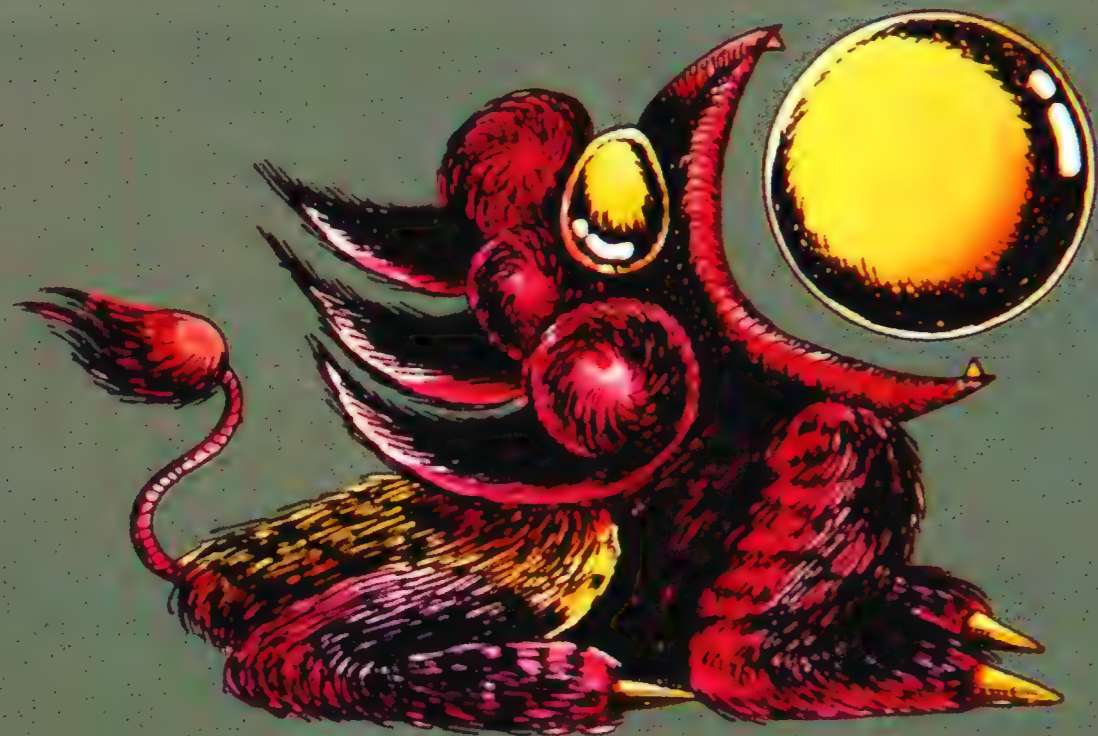
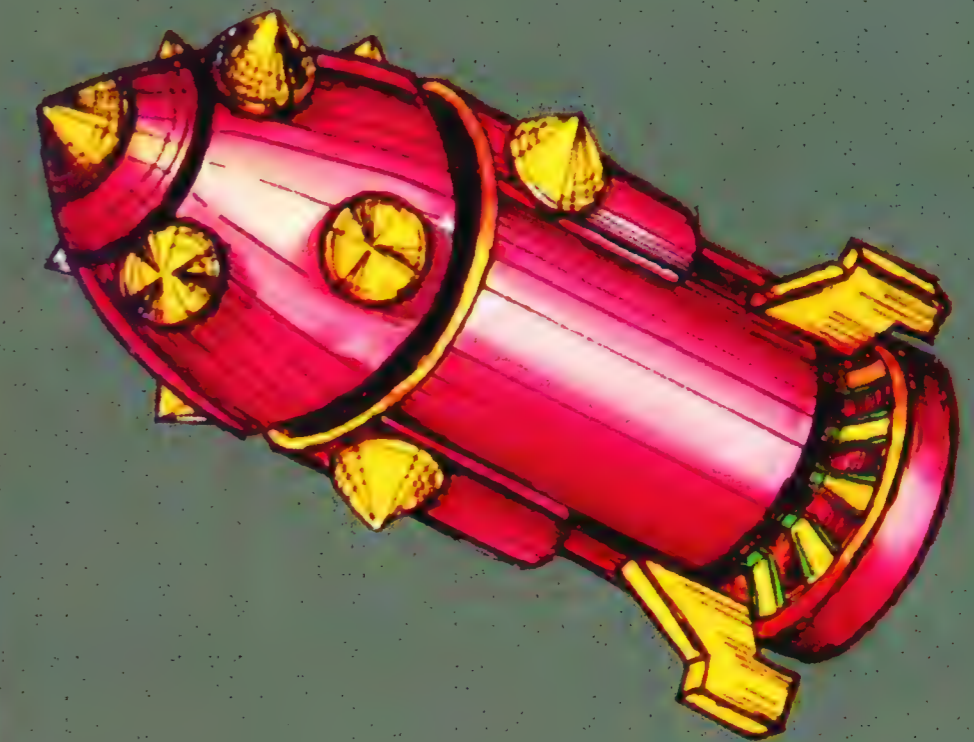
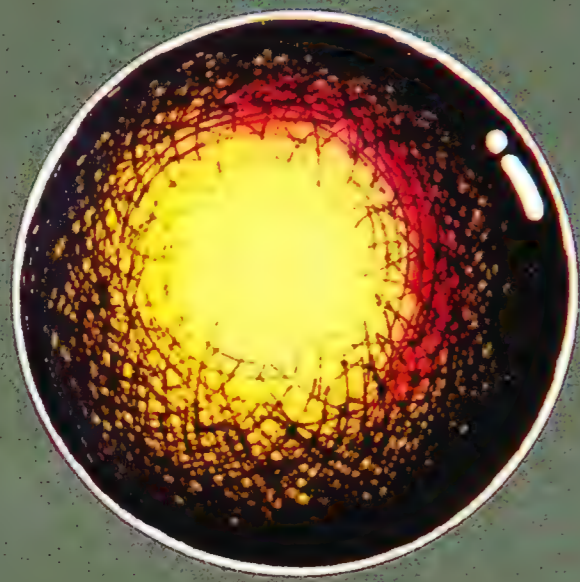
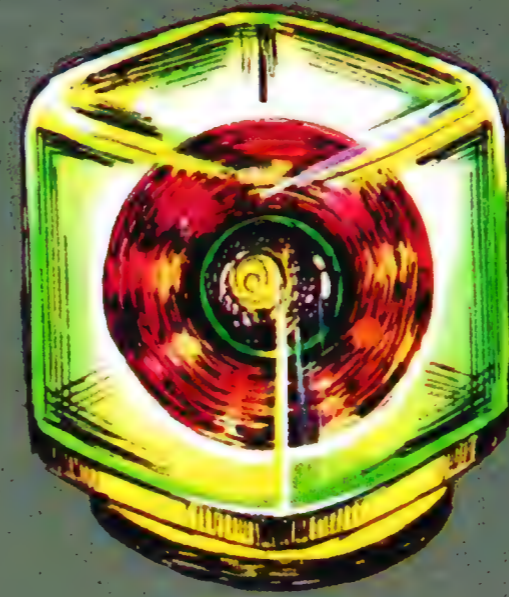
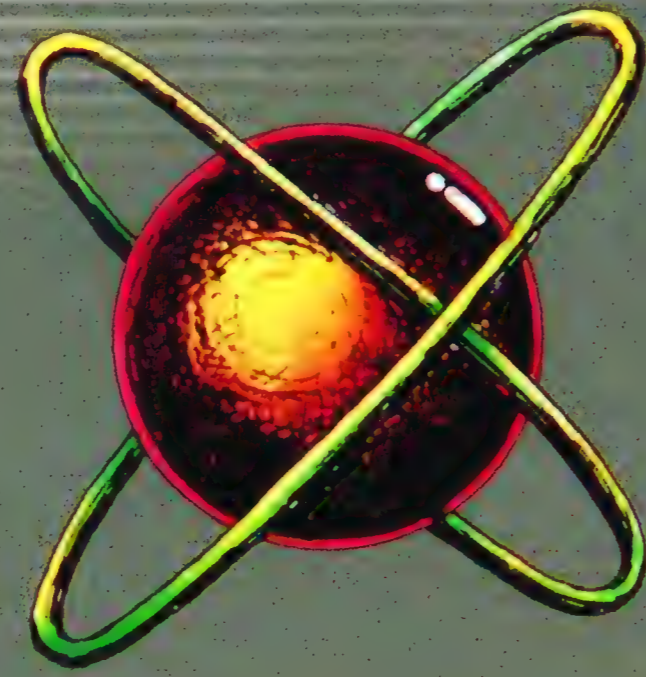





METROID
RETURN OF SAMUS

The image features a stylized, 3D-rendered title for the video game "Metroid: Return of Samus". The word "METROID" is written in large, bold, yellow letters with a gradient from yellow to orange and a black outline, giving it a metallic, blocky appearance. Below it, the subtitle "RETURN OF SAMUS" is written in white, sans-serif capital letters on a red, rectangular base. The background is black with dynamic, angular shapes in yellow, orange, and red, suggesting a futuristic or sci-fi environment.





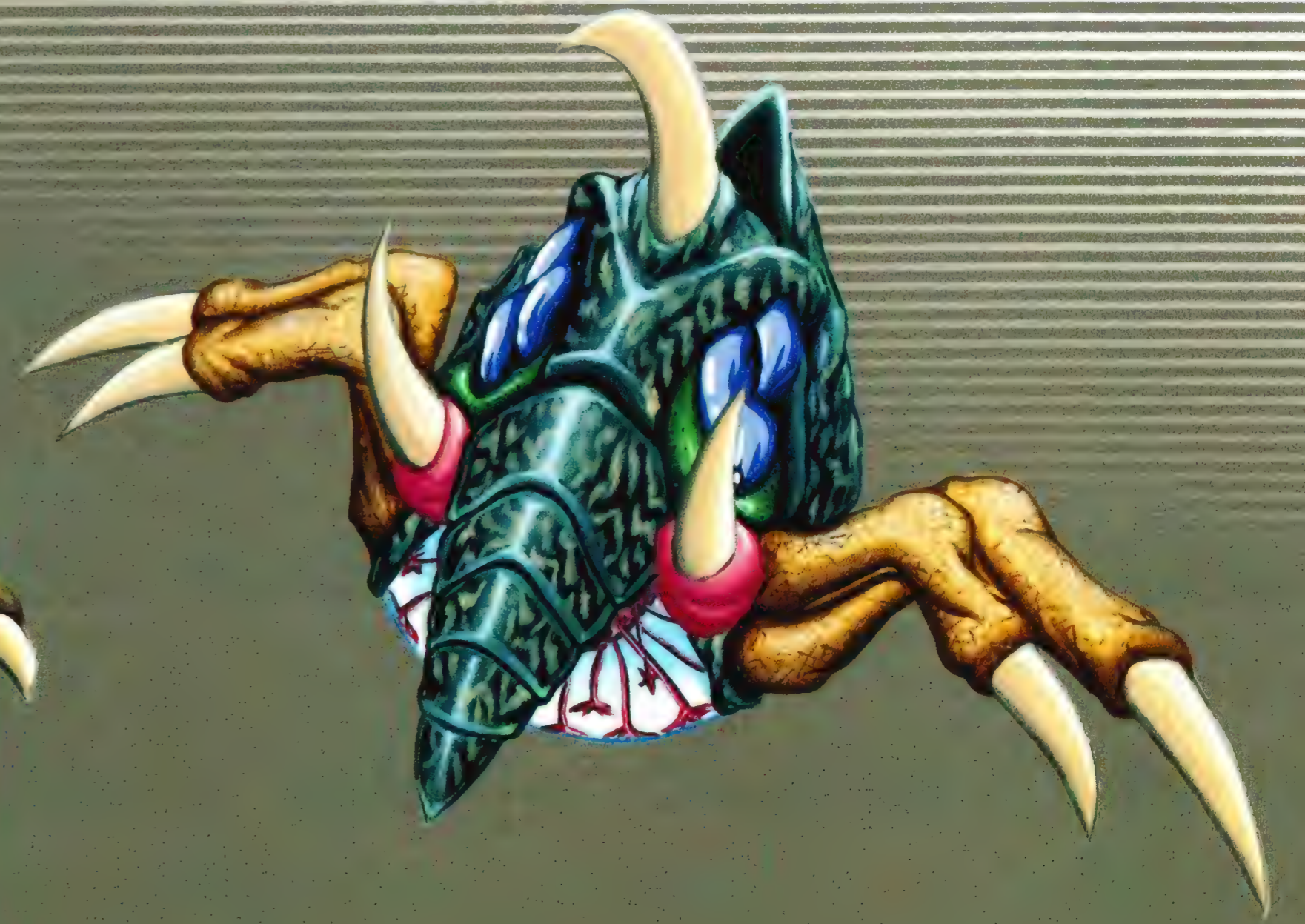

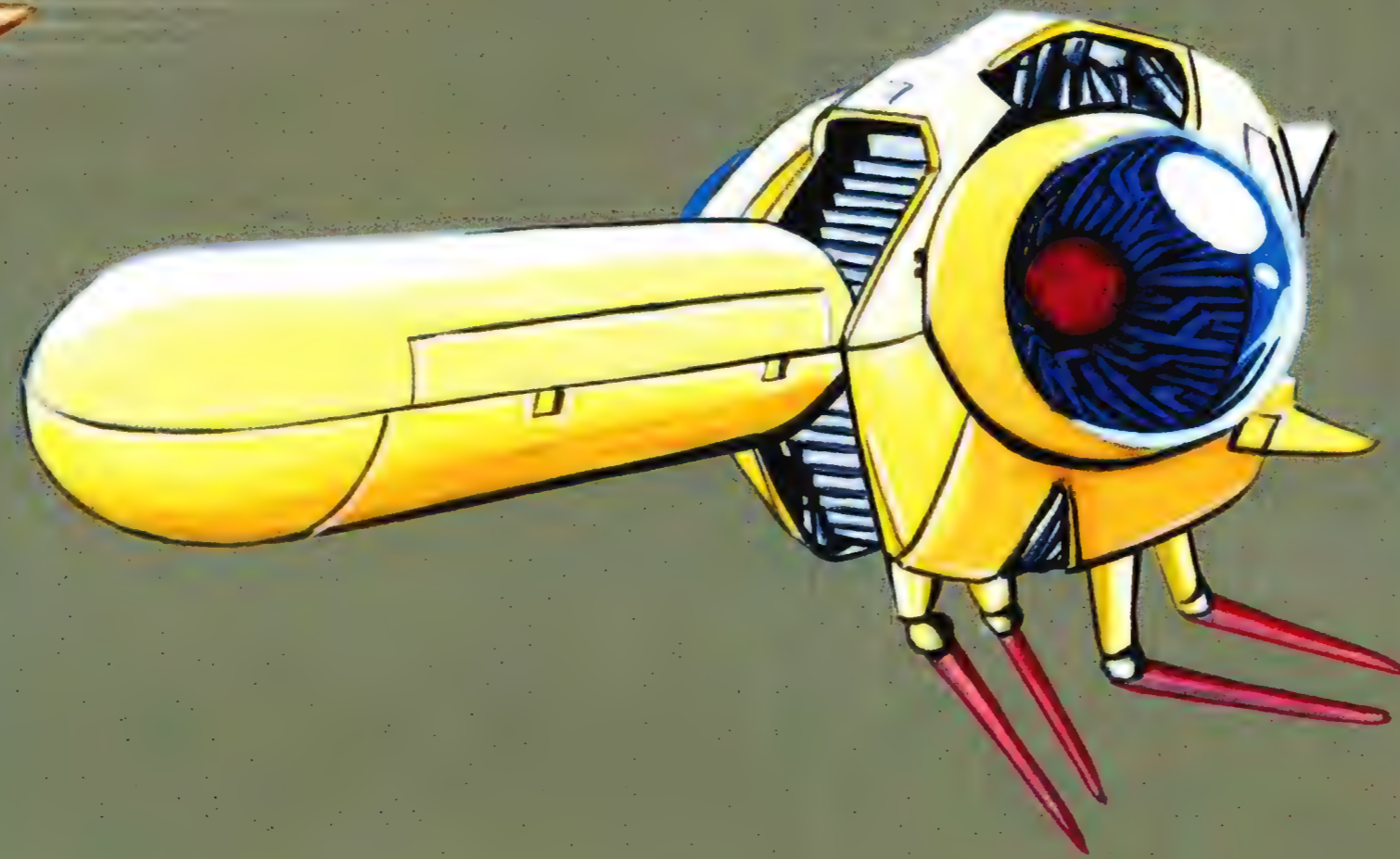

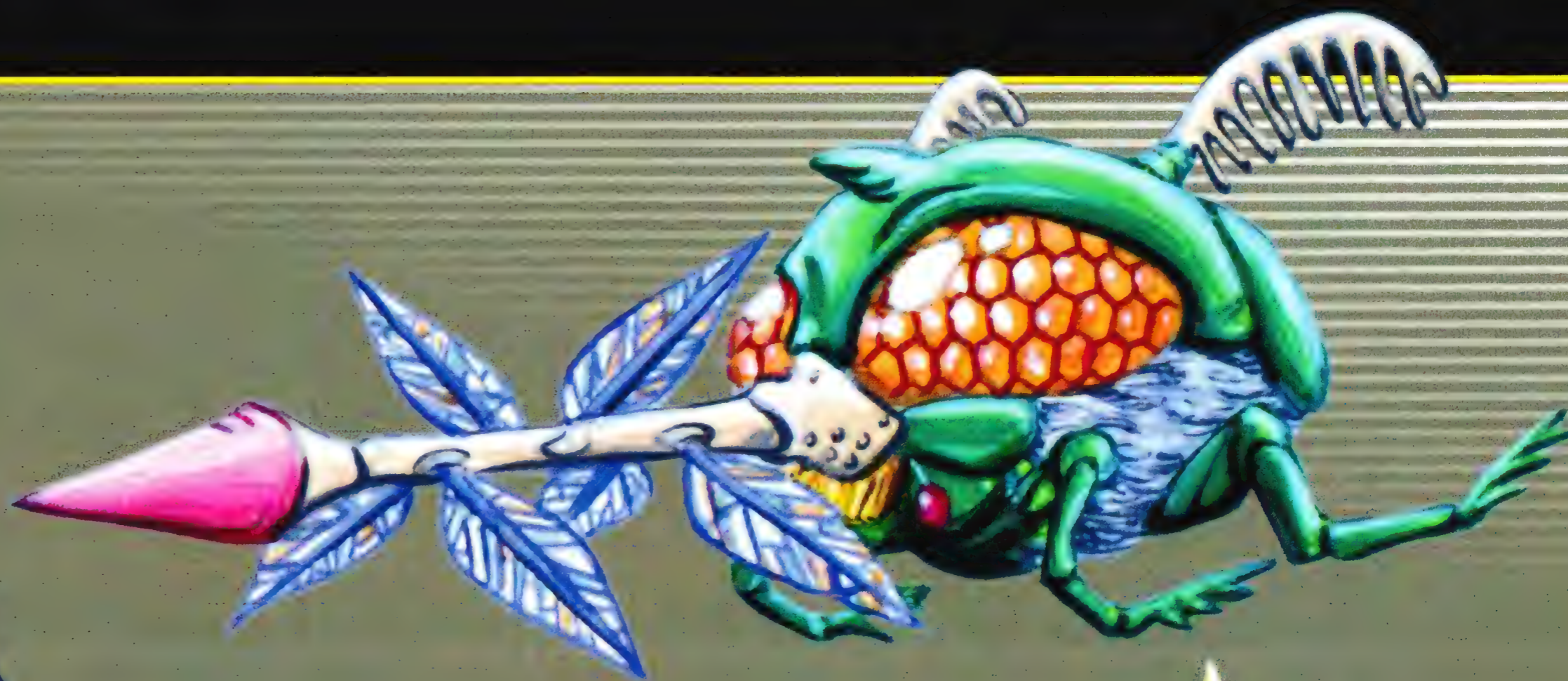

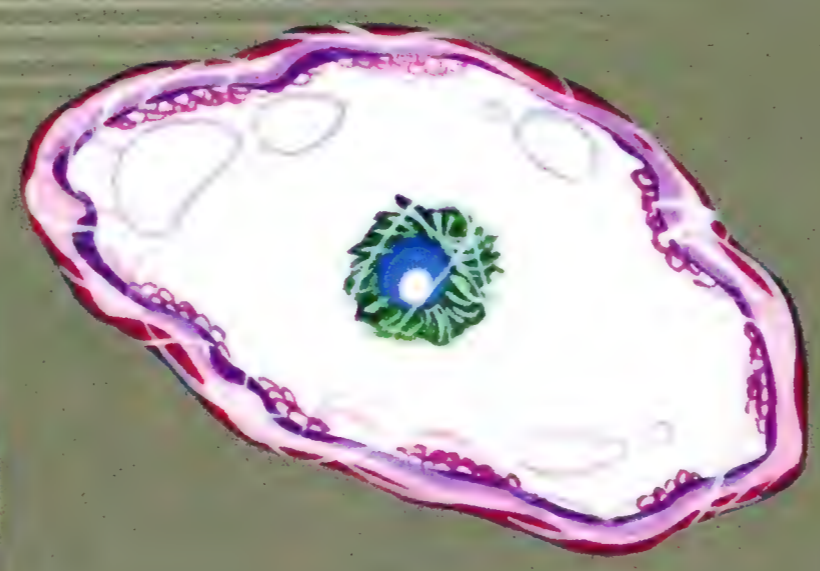

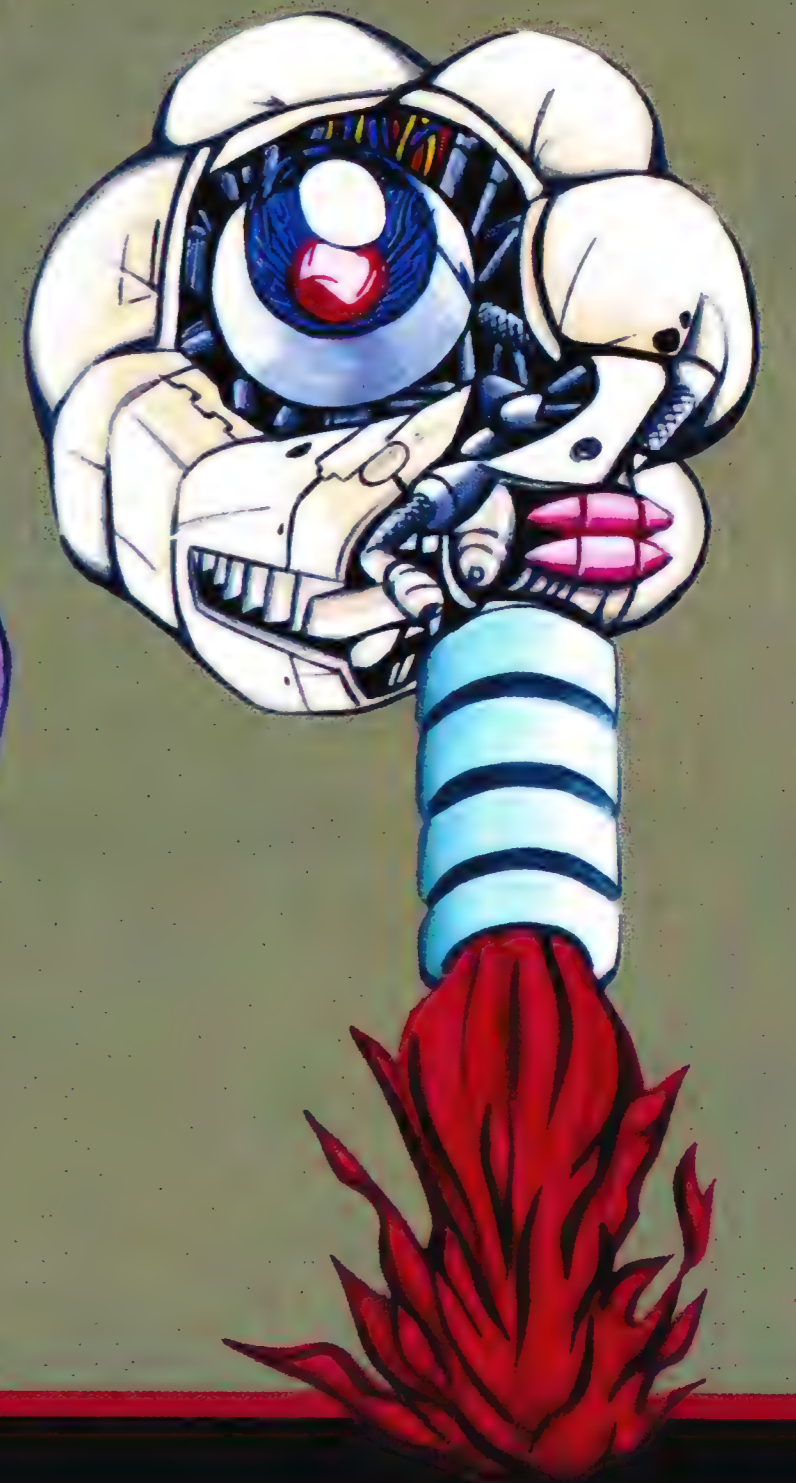
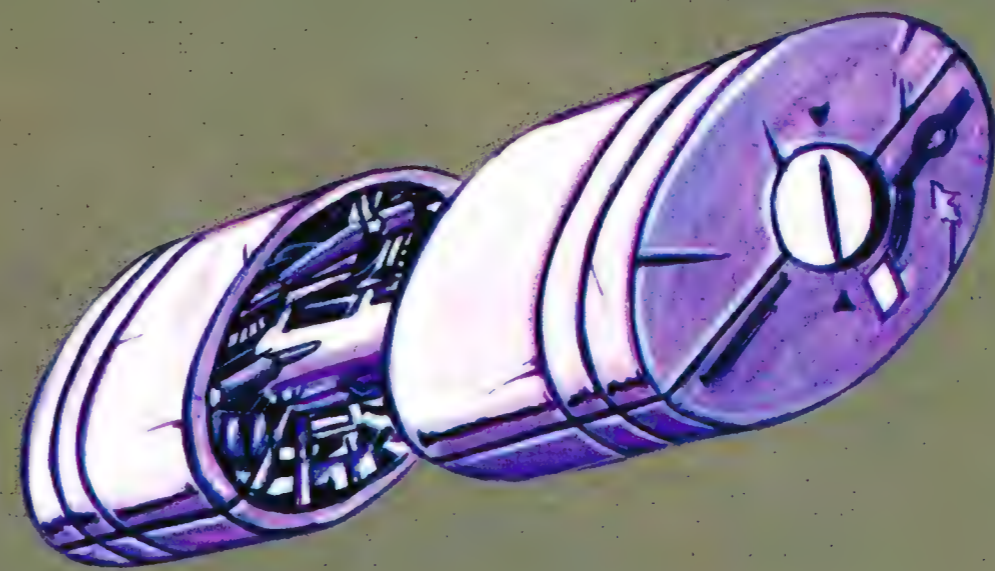
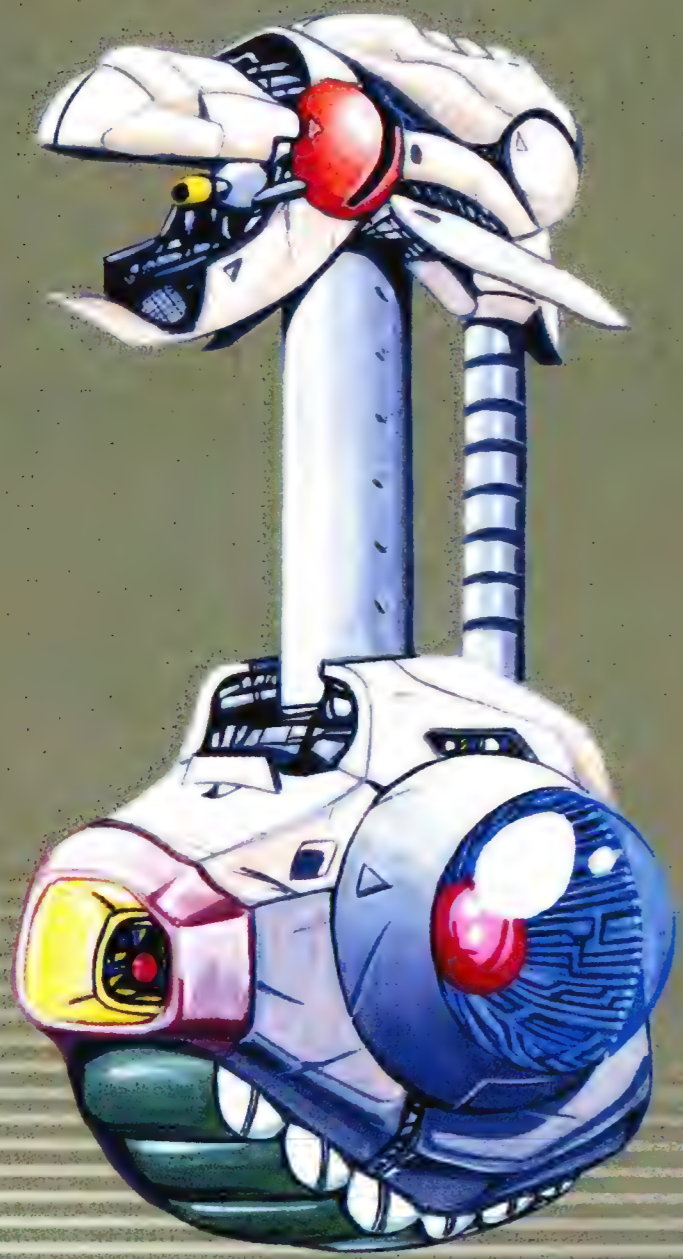
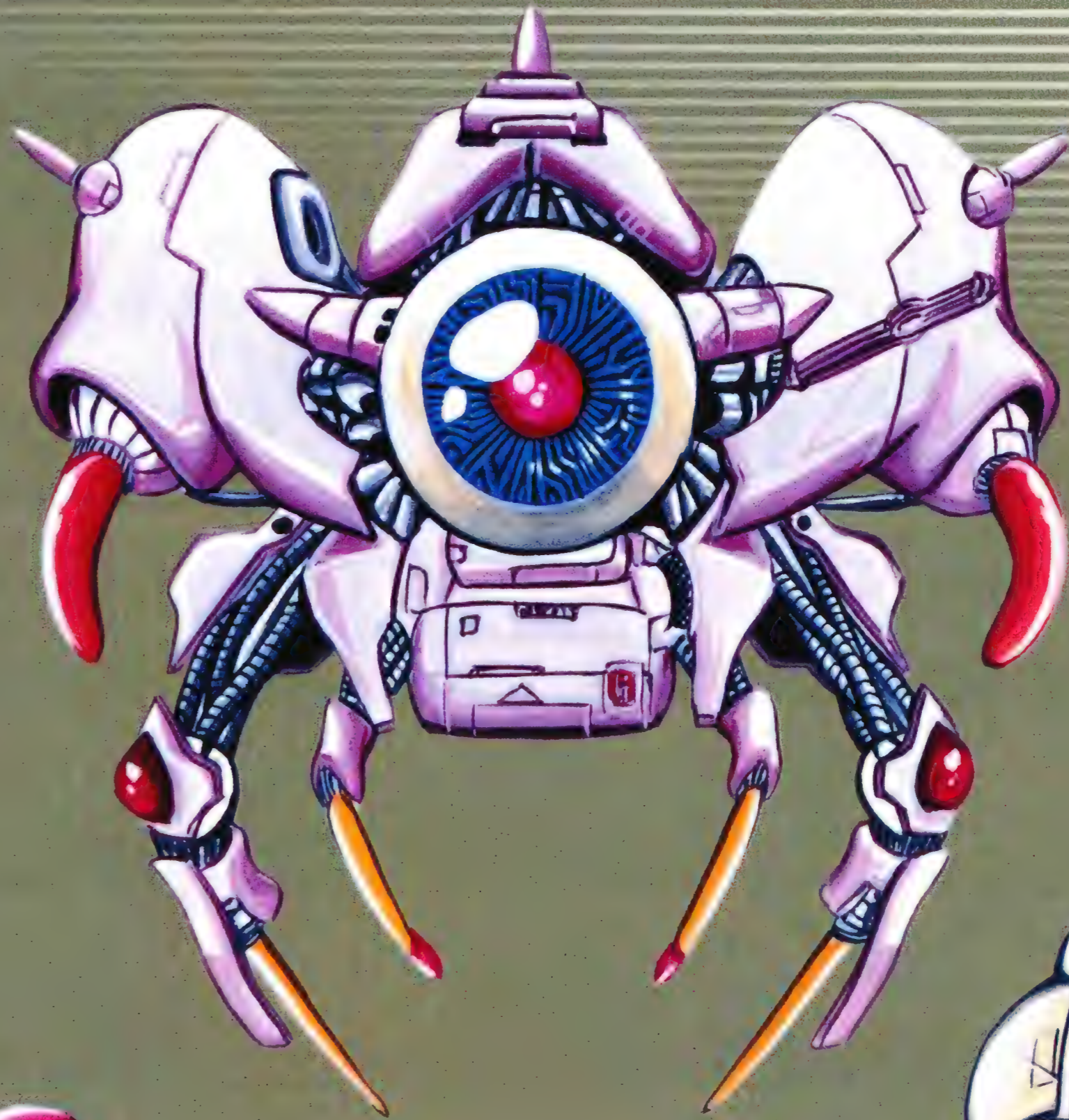
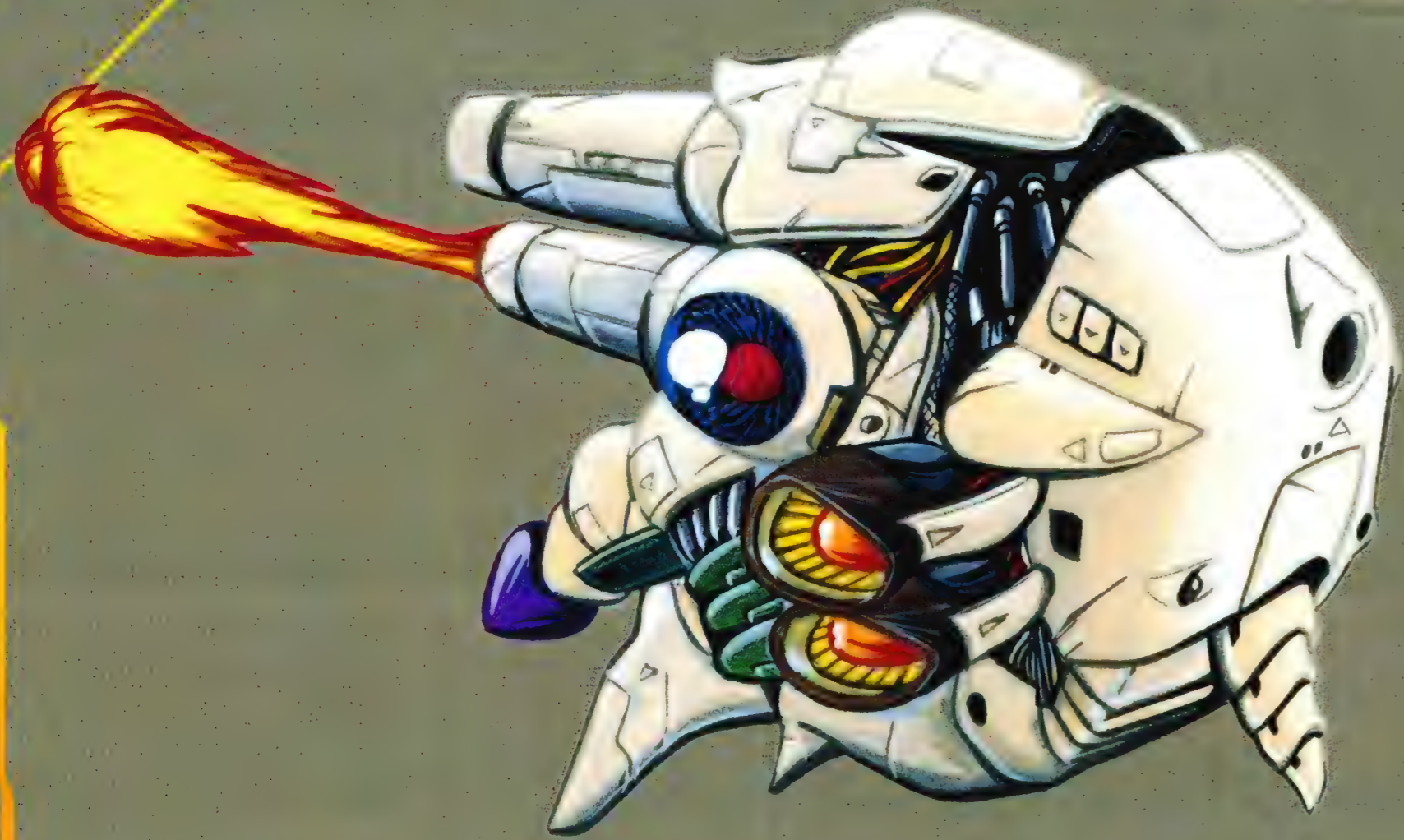

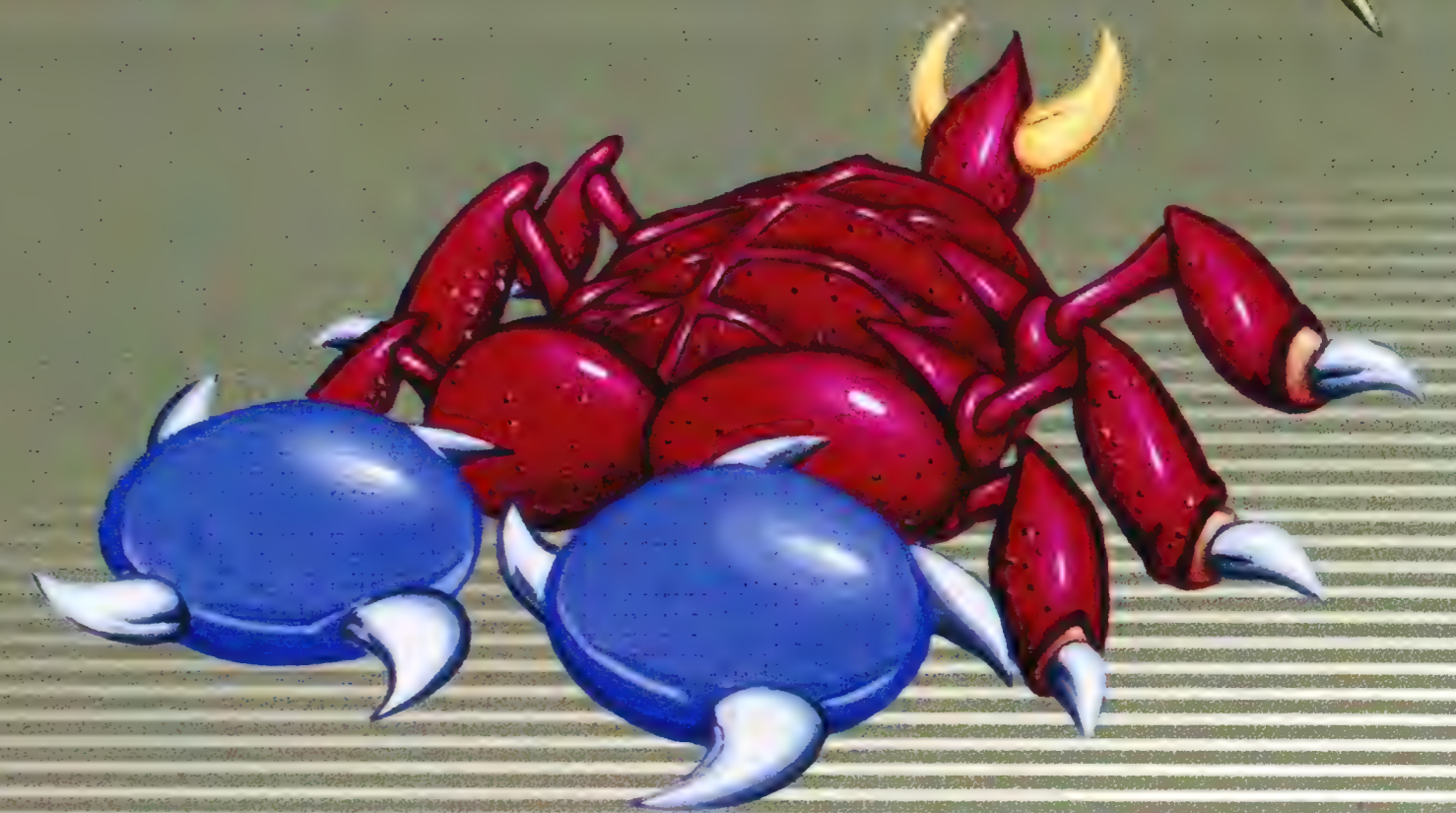
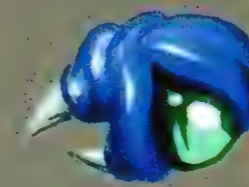
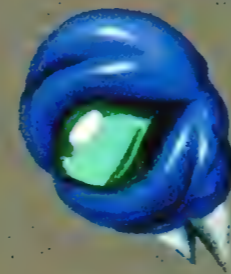
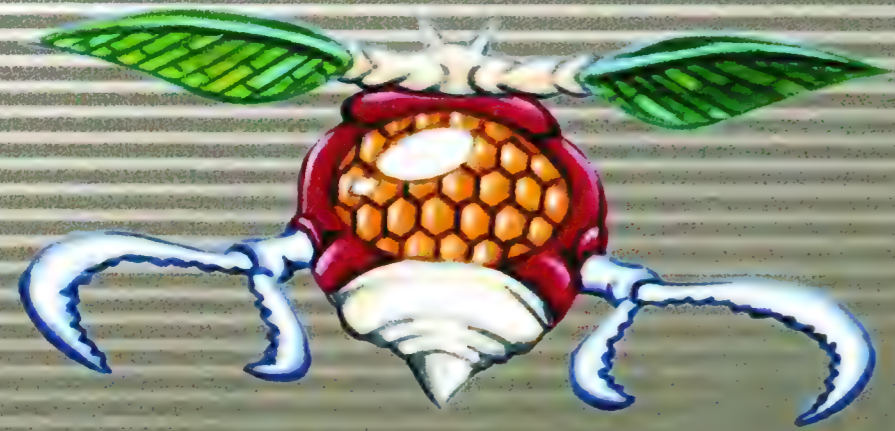

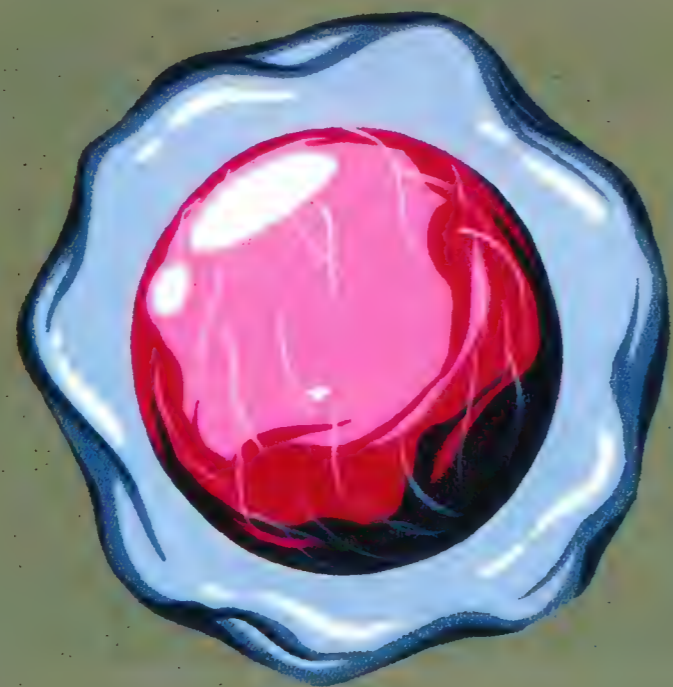







**SUPER
METROID**

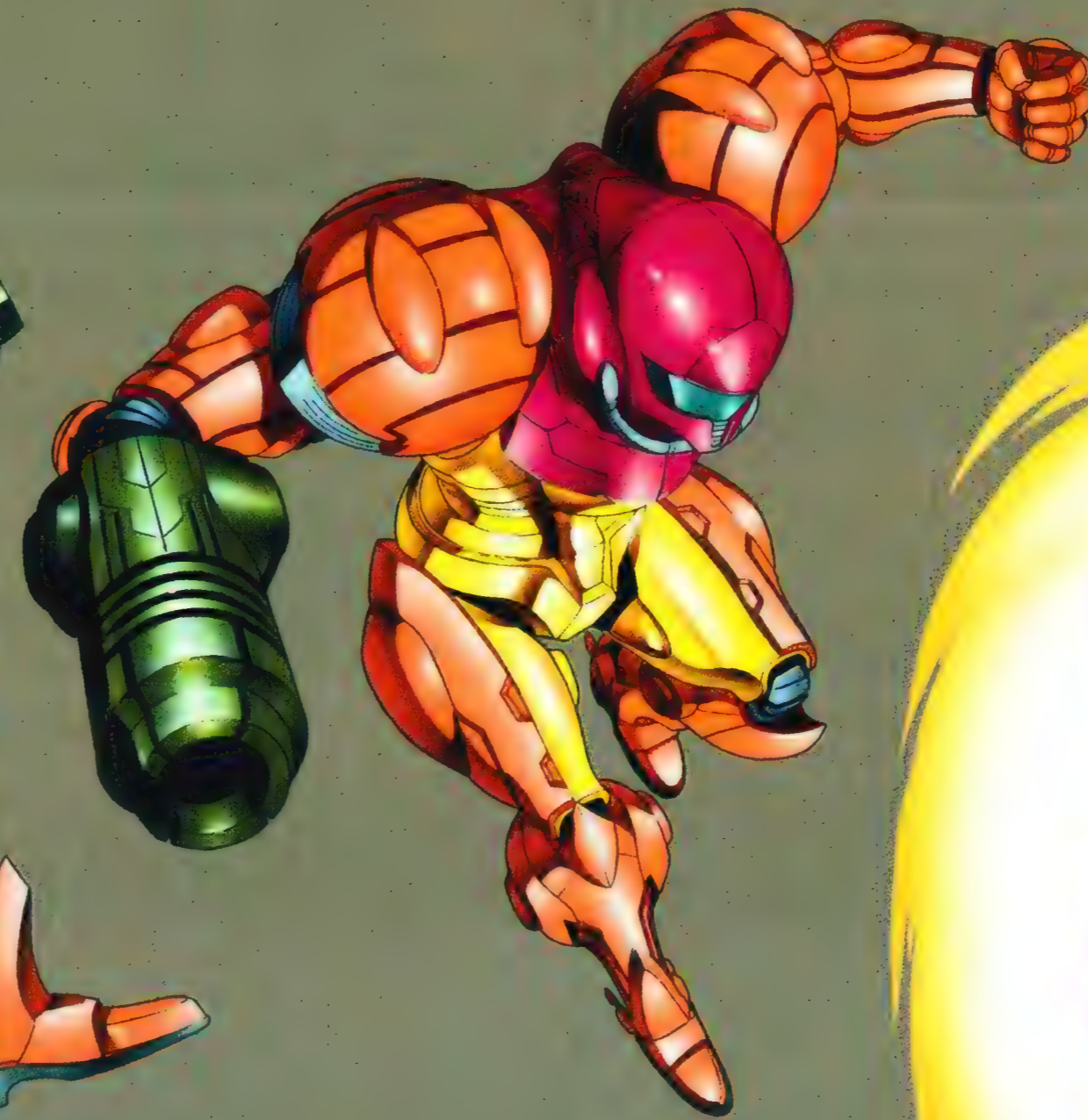



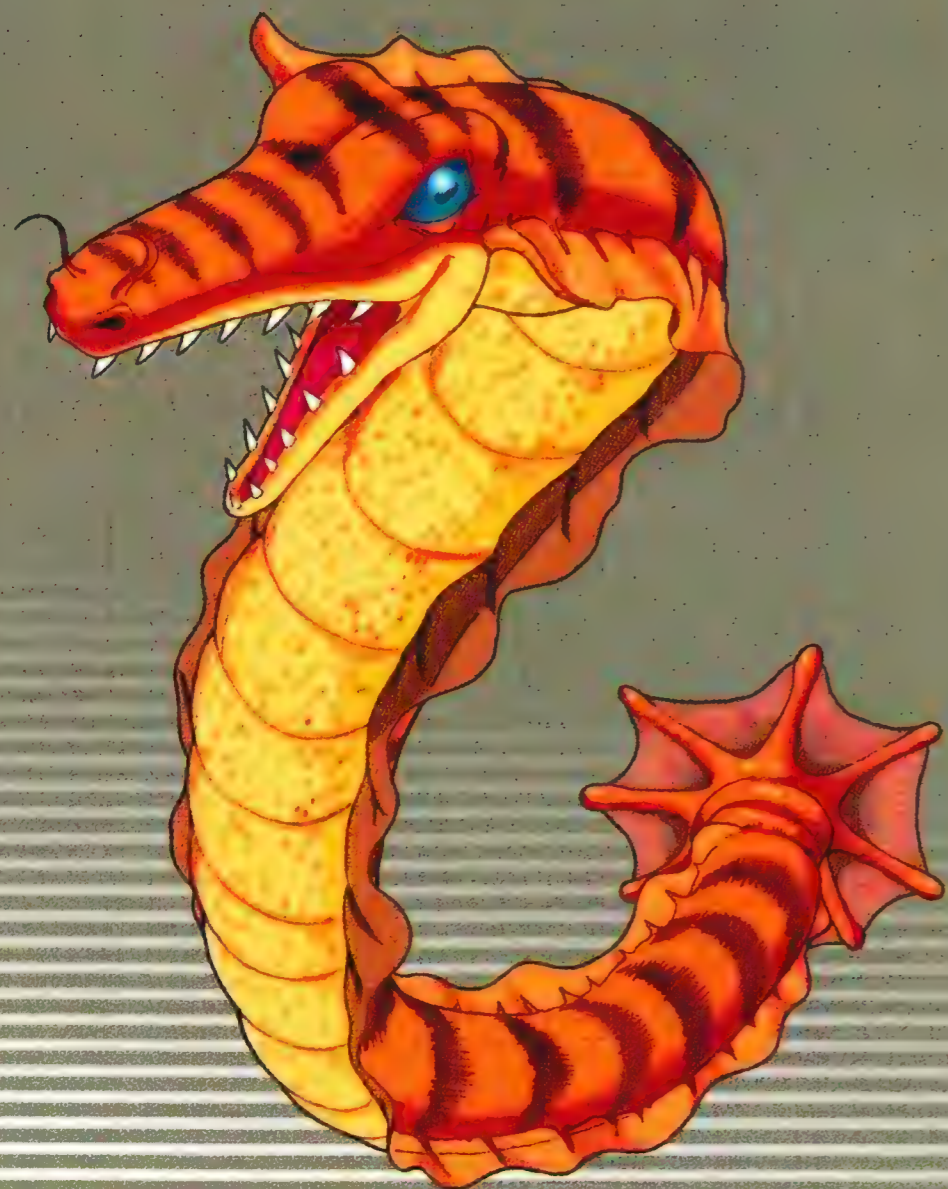

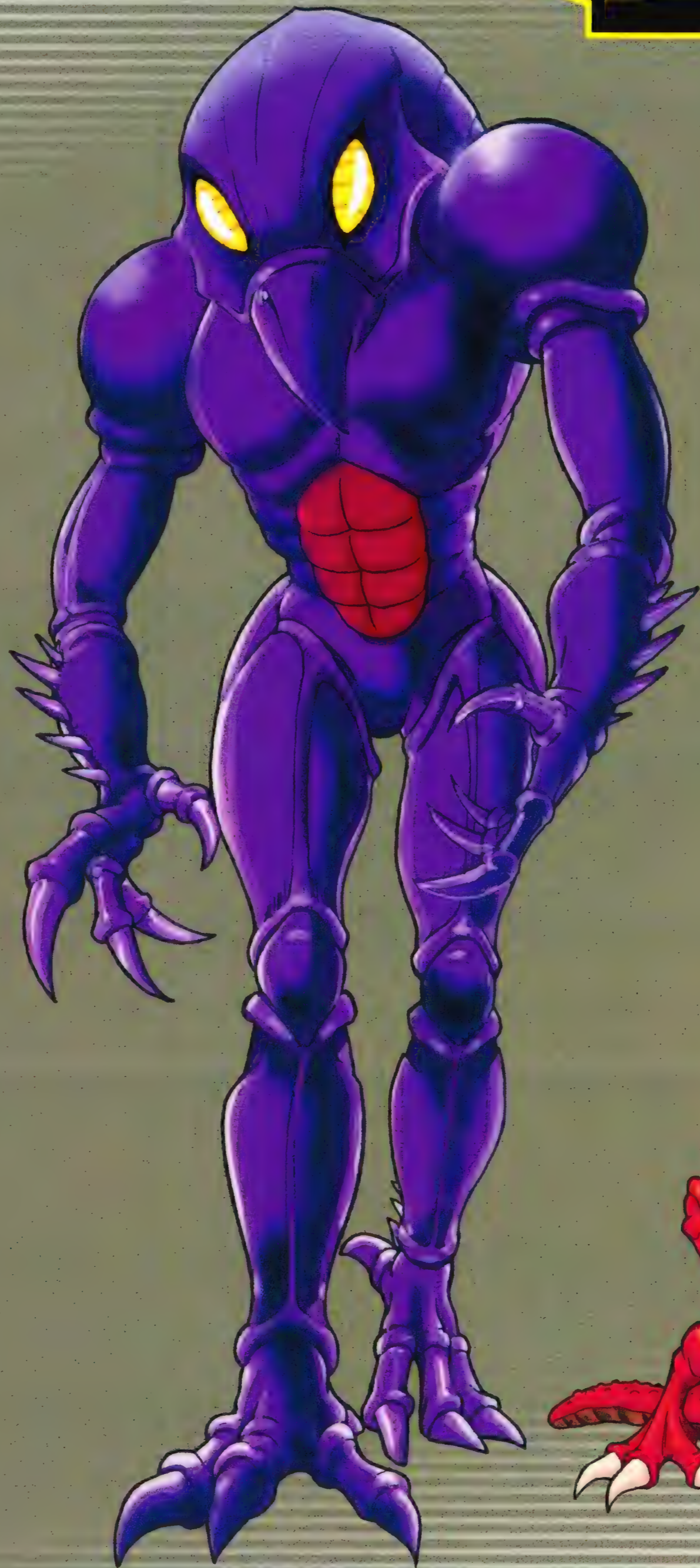



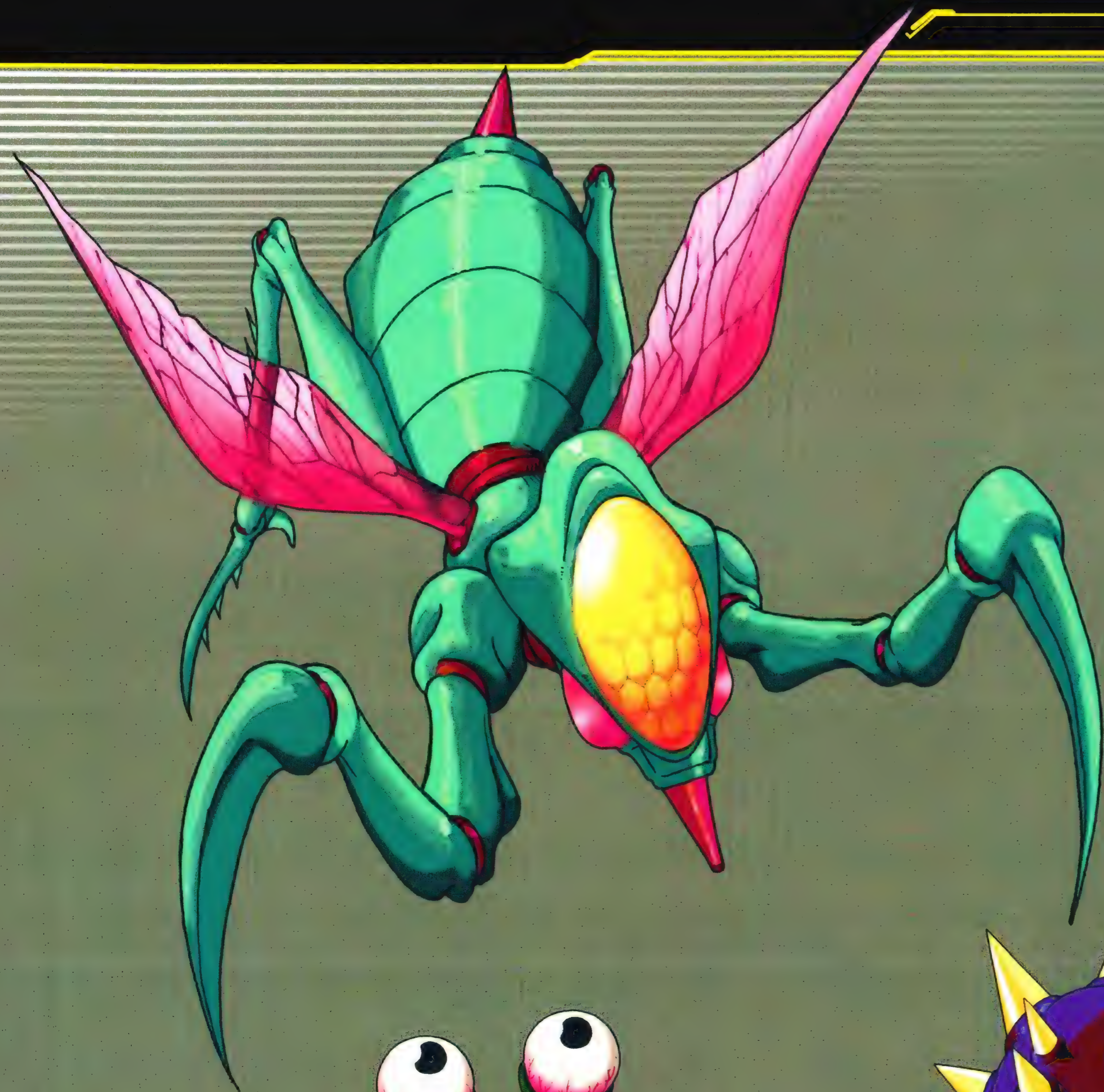





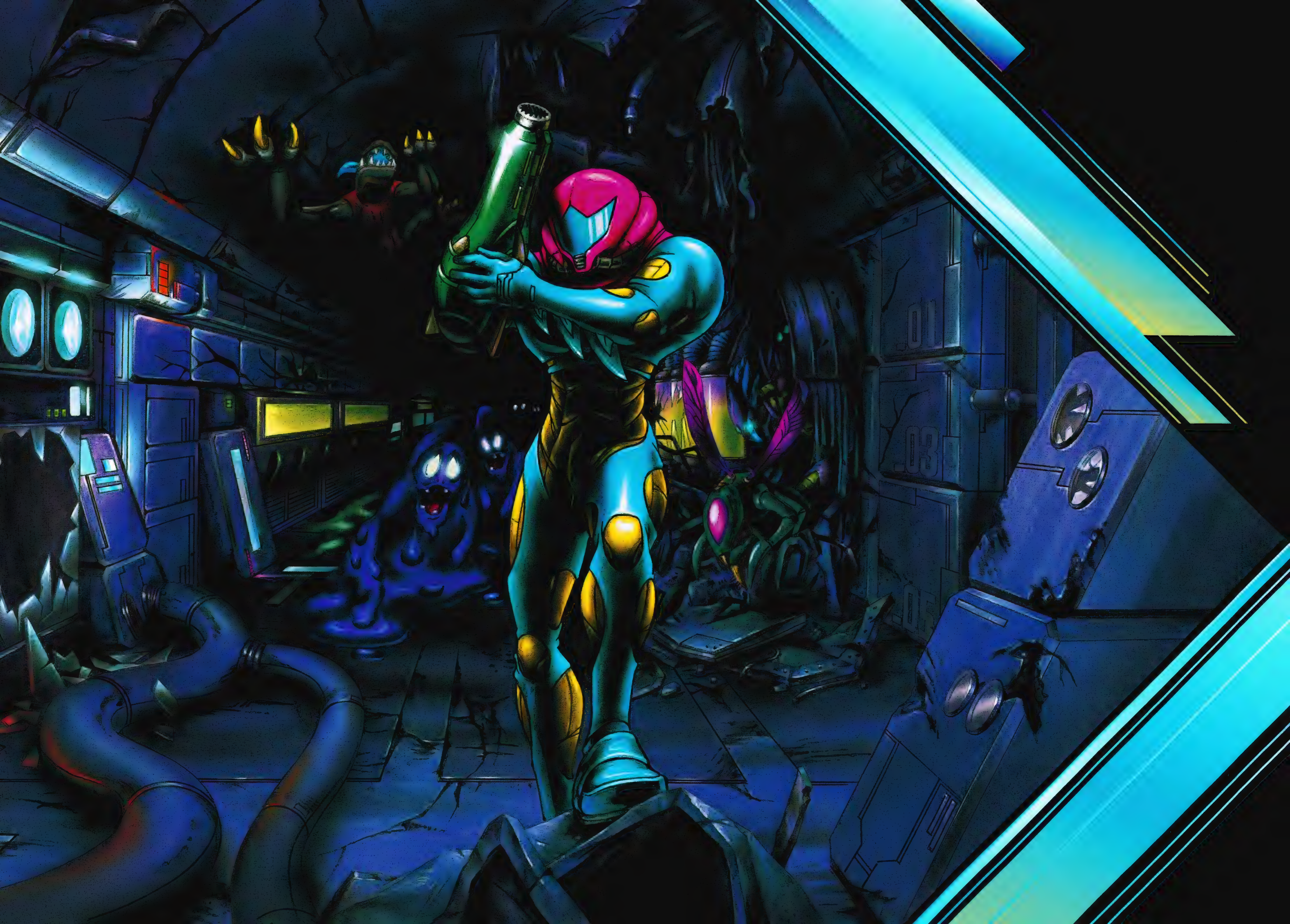



METROIDTM
FUSION







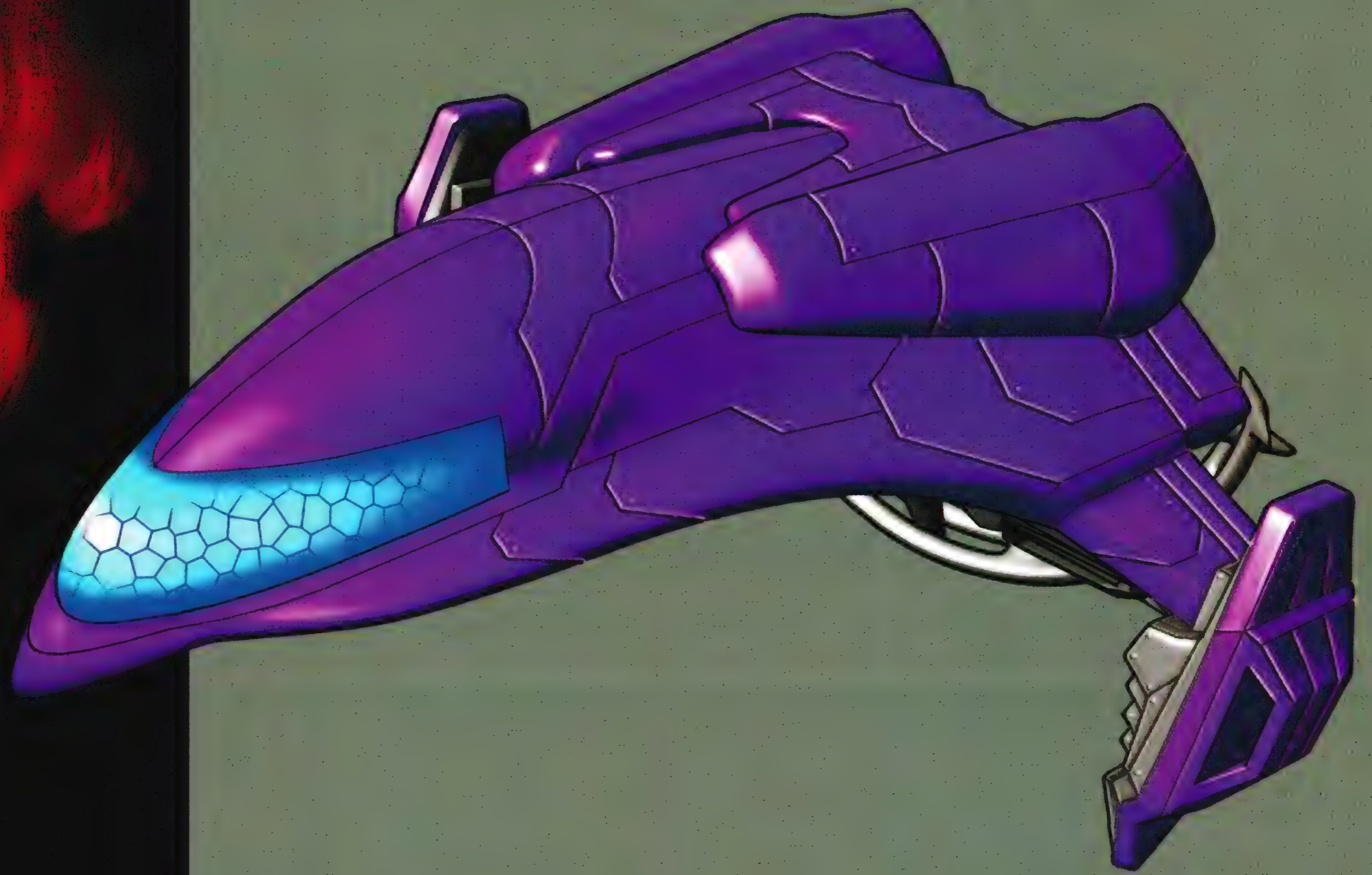

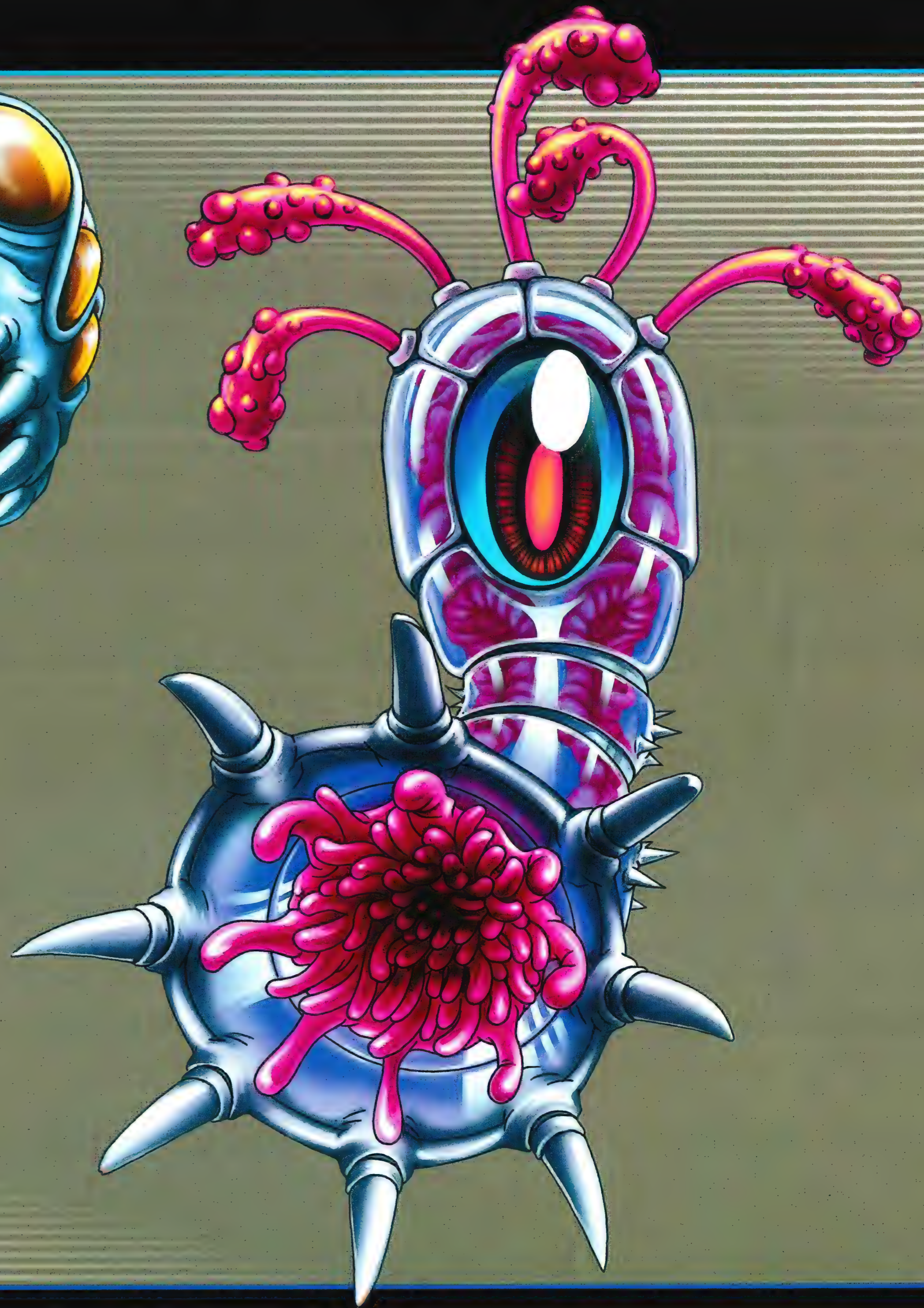









METROID[®]
ZERO MISSION

METROID

SAMUS RETURNS















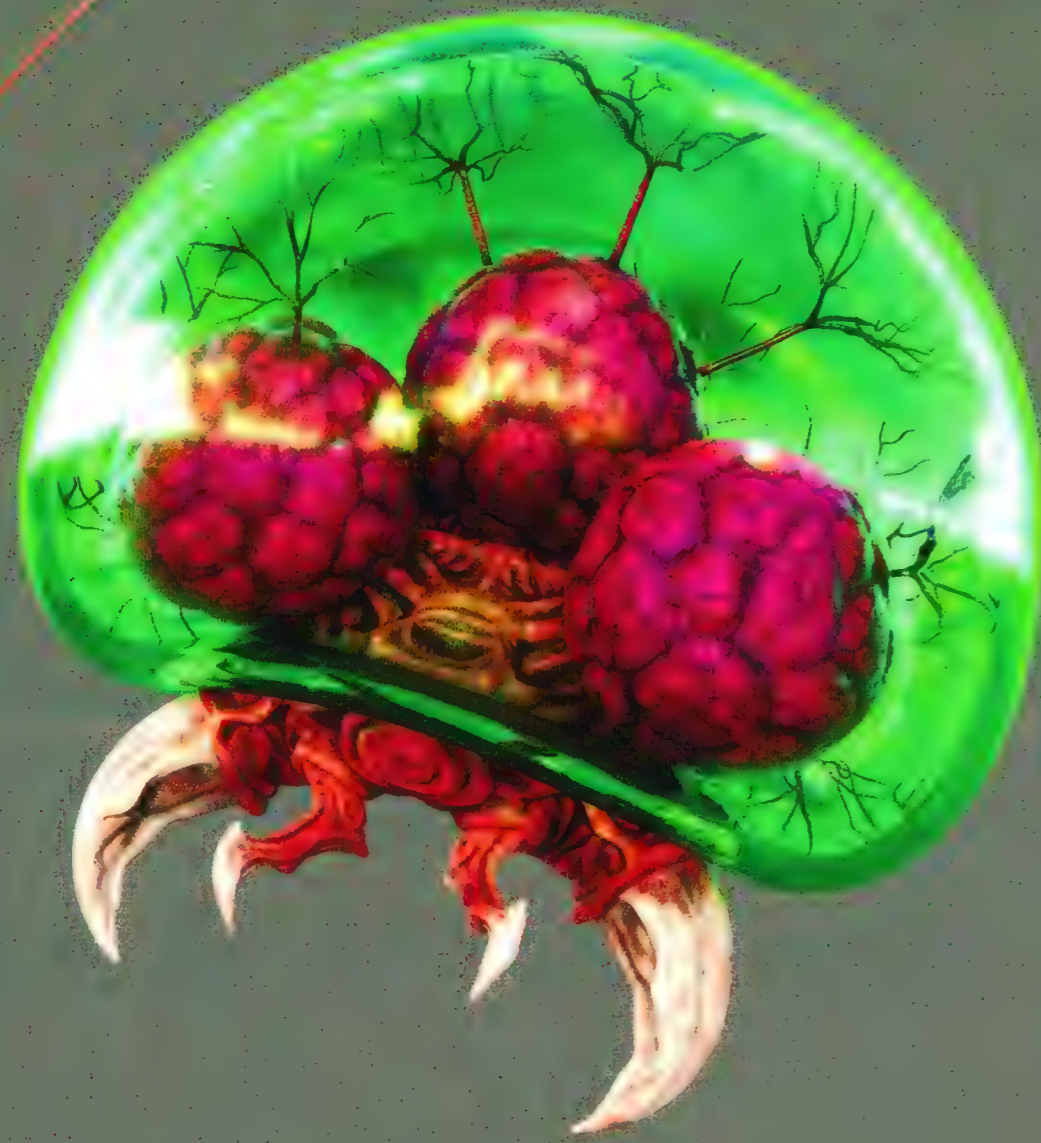







METROID

DREAD





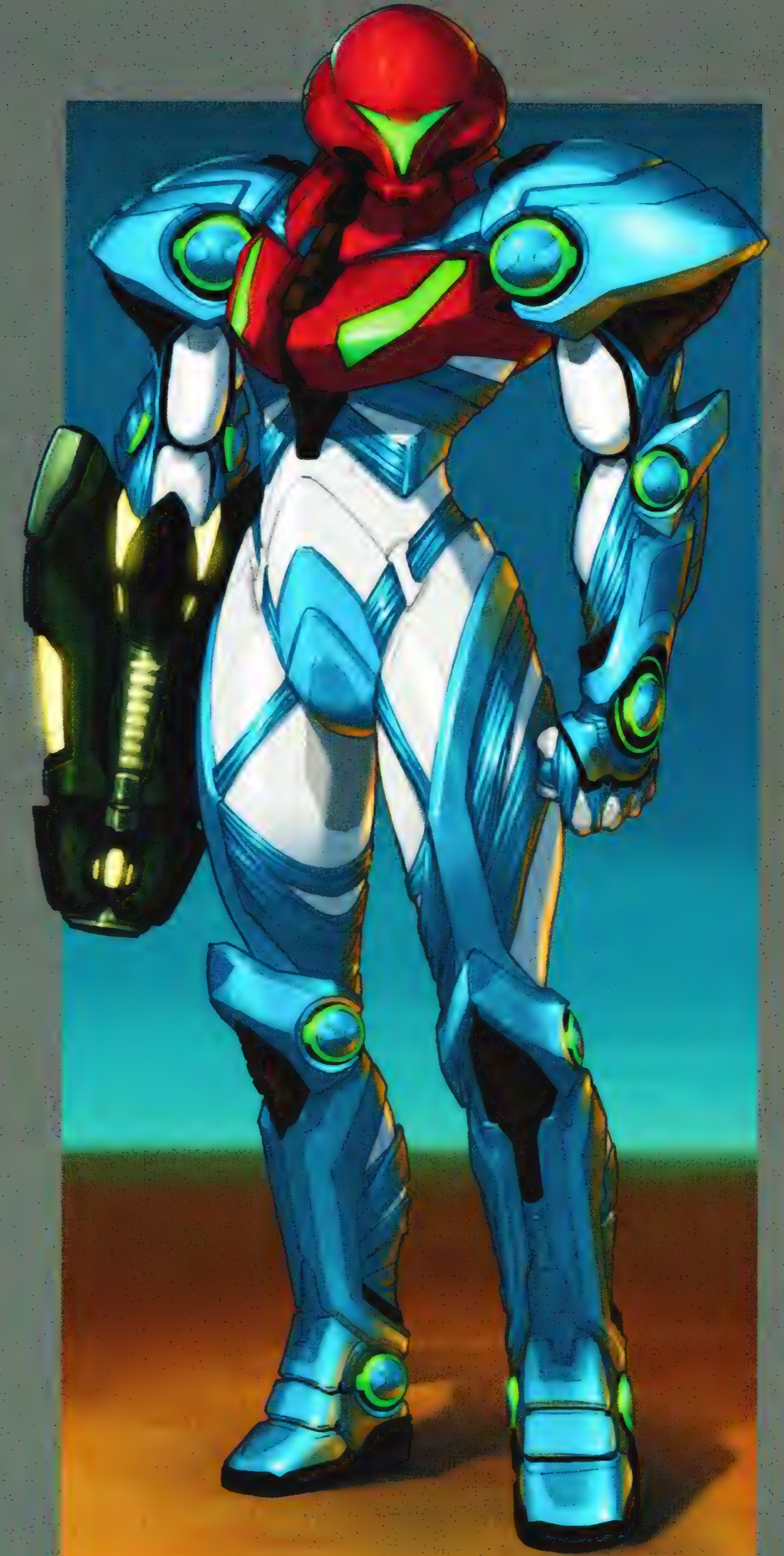



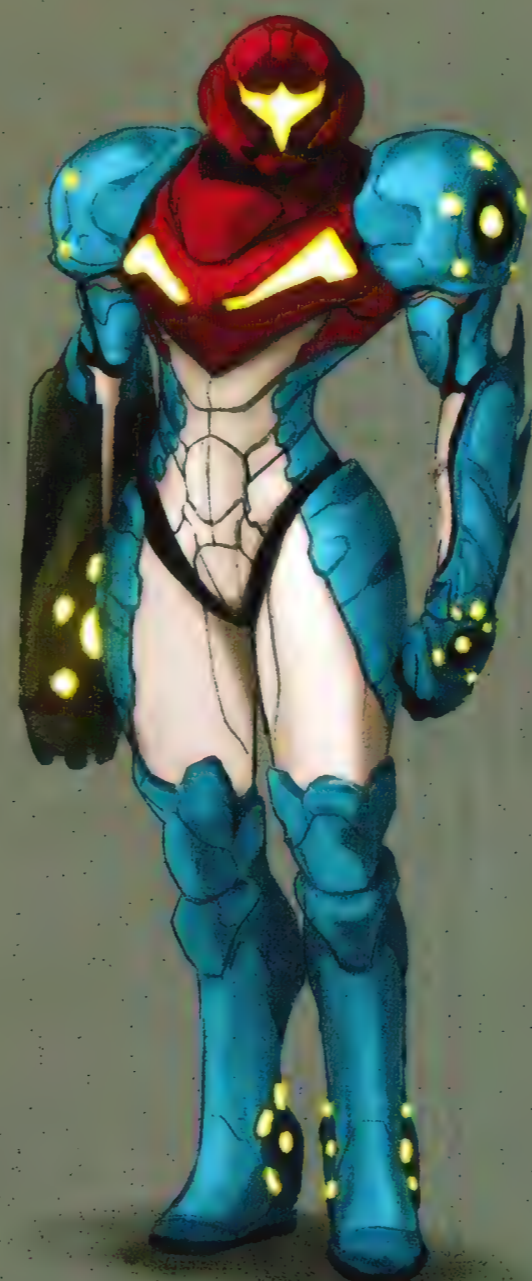



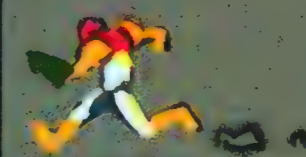
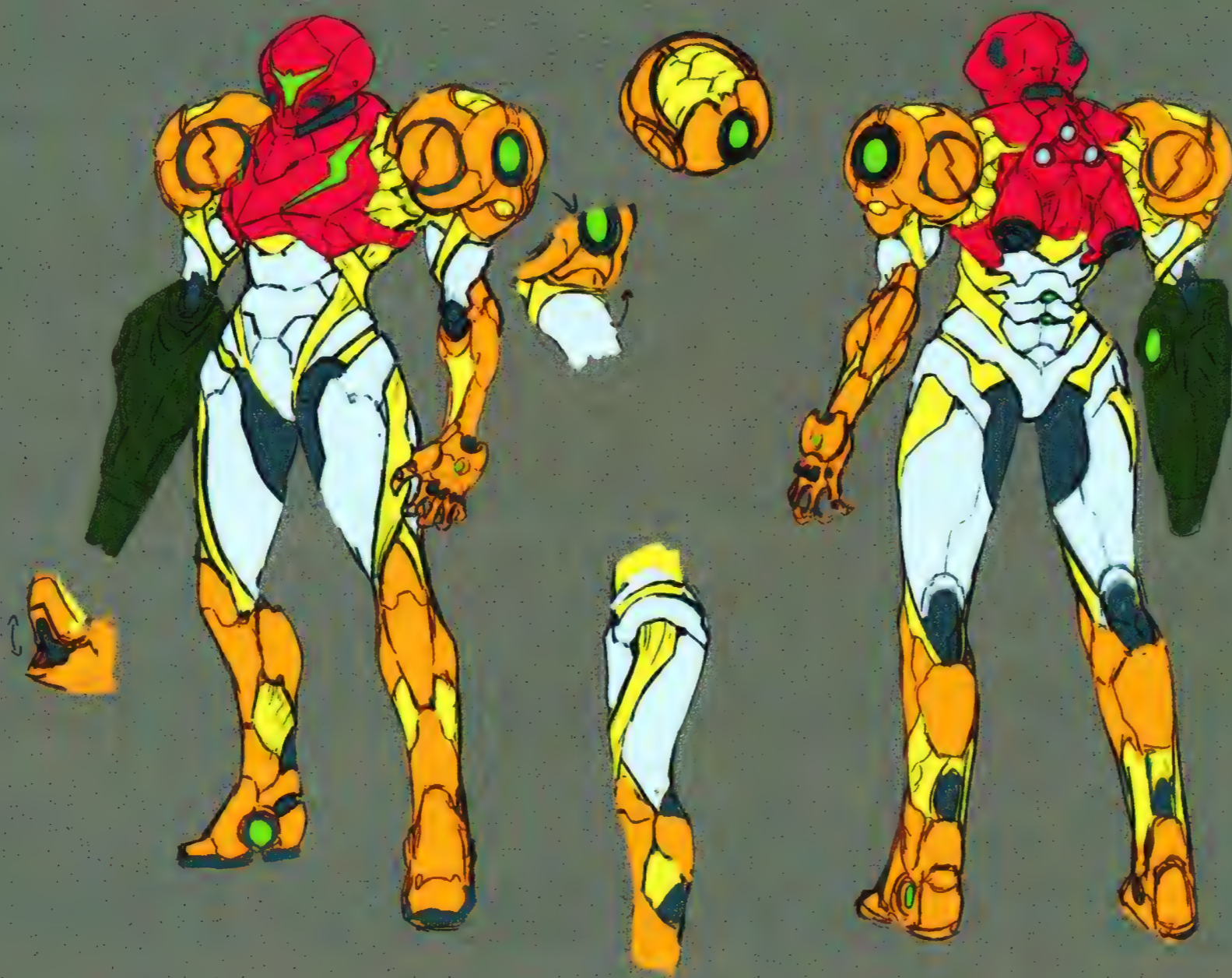





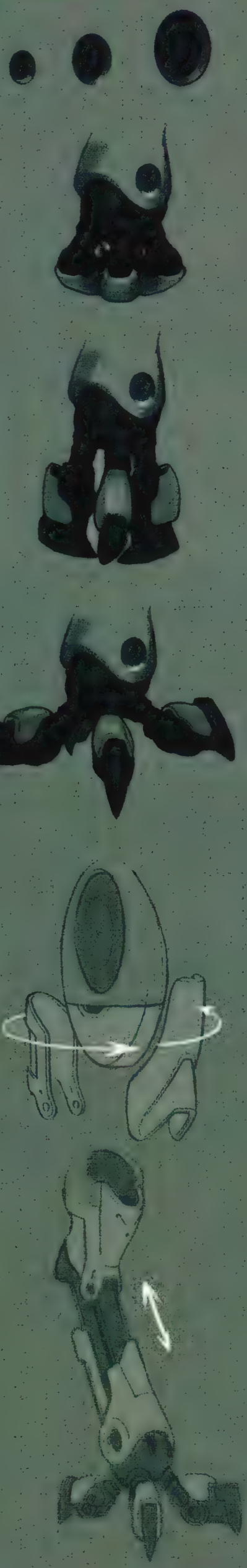
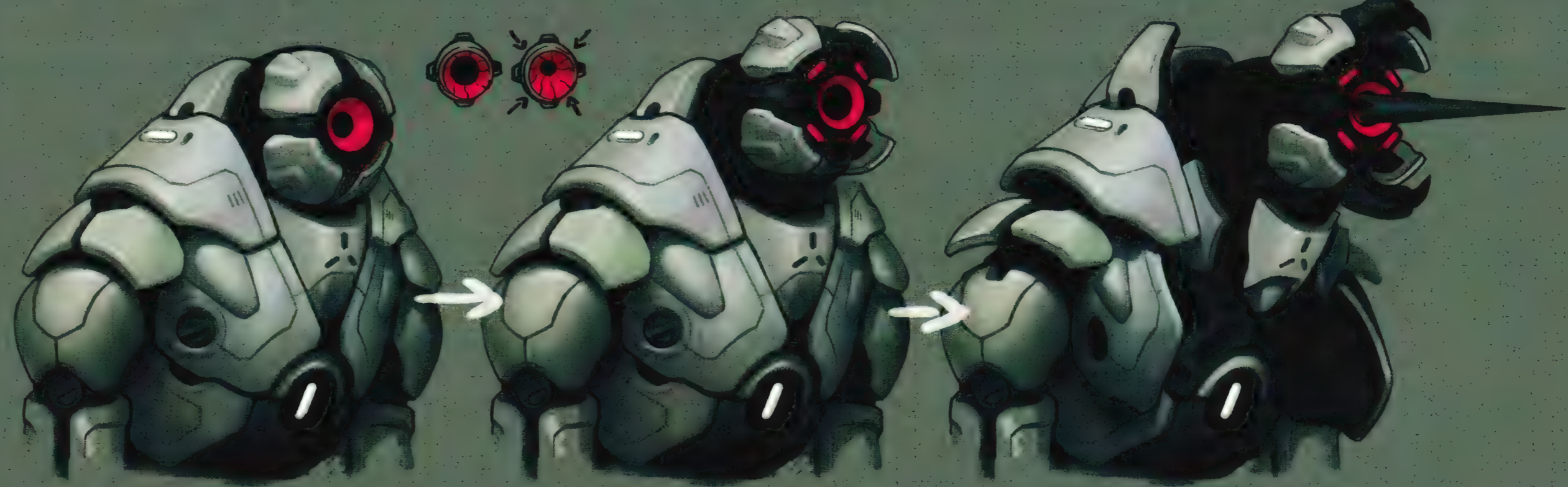
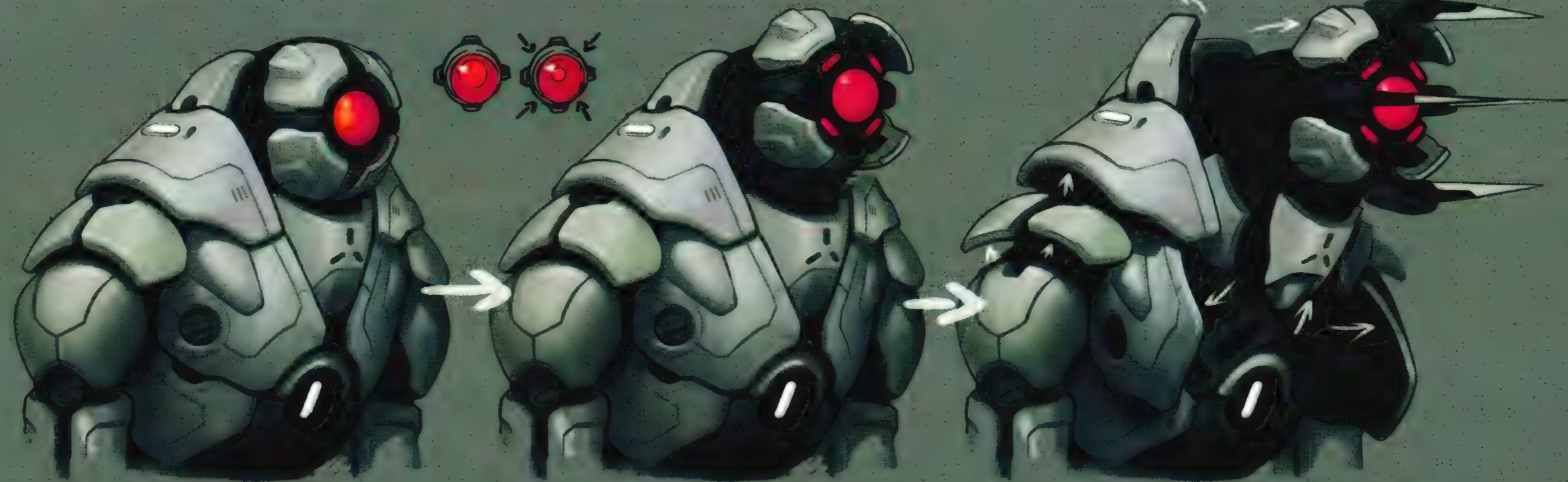

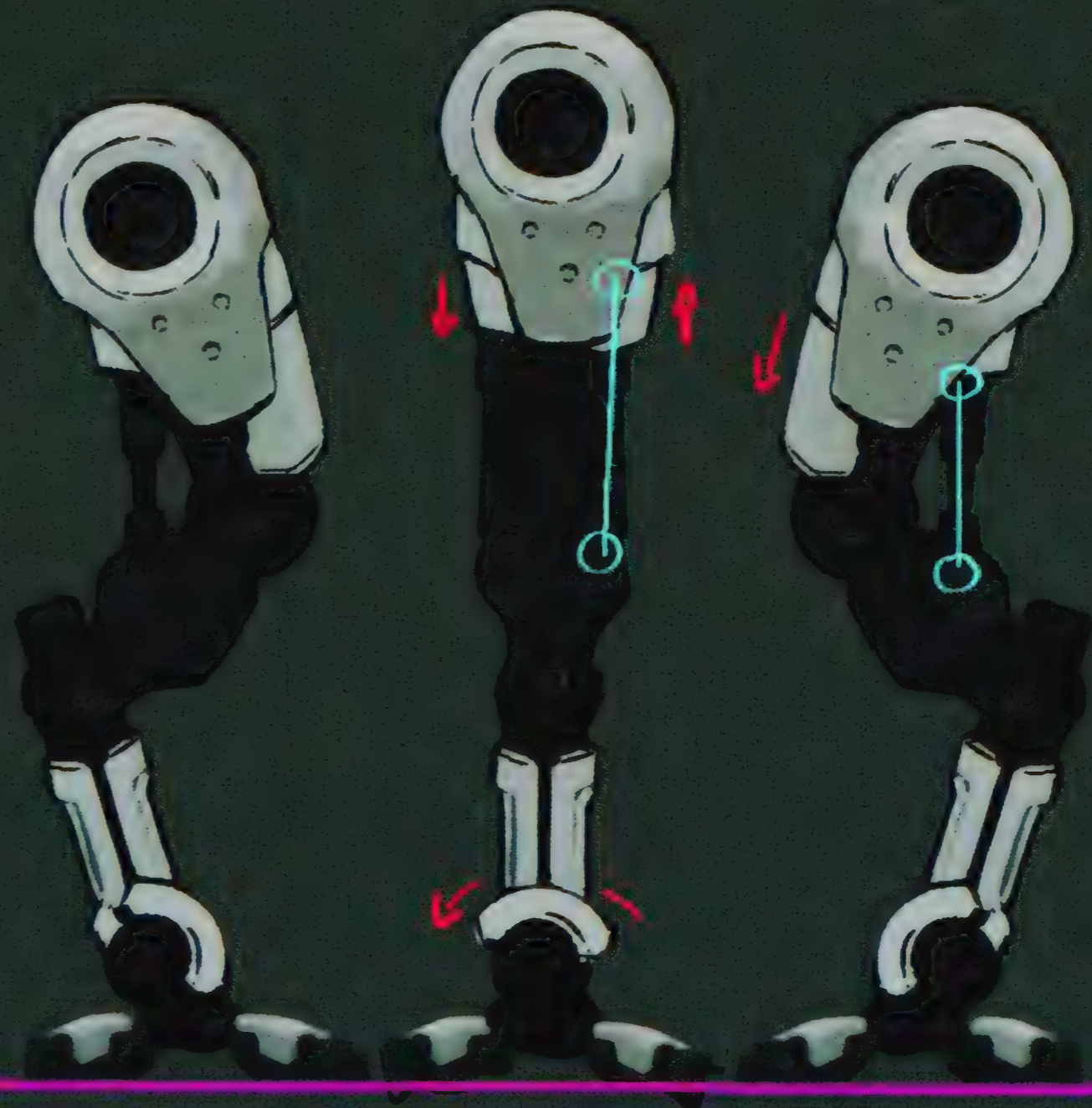
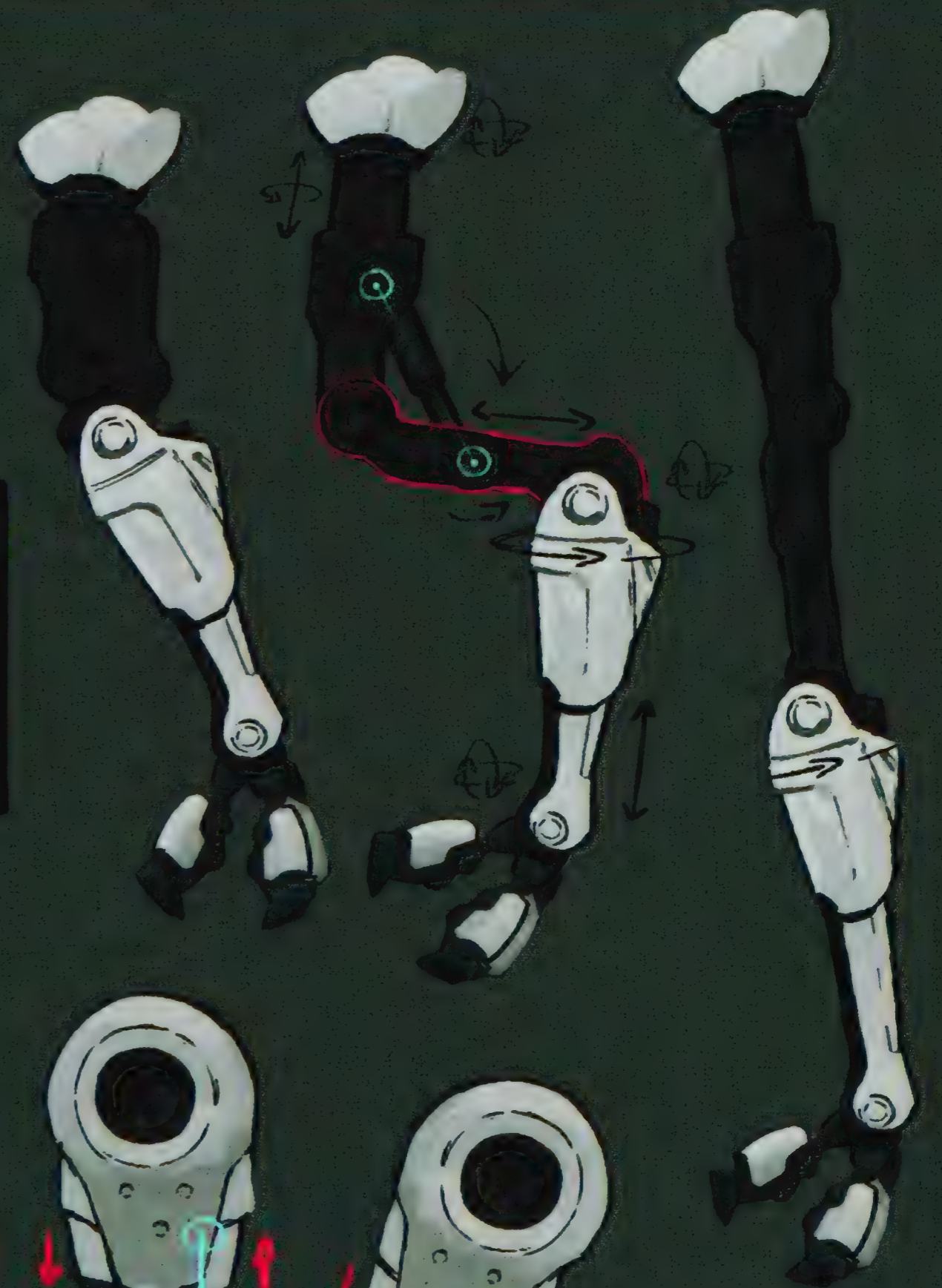
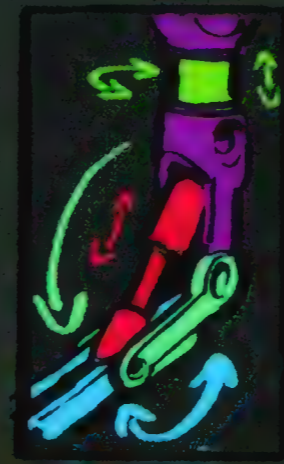
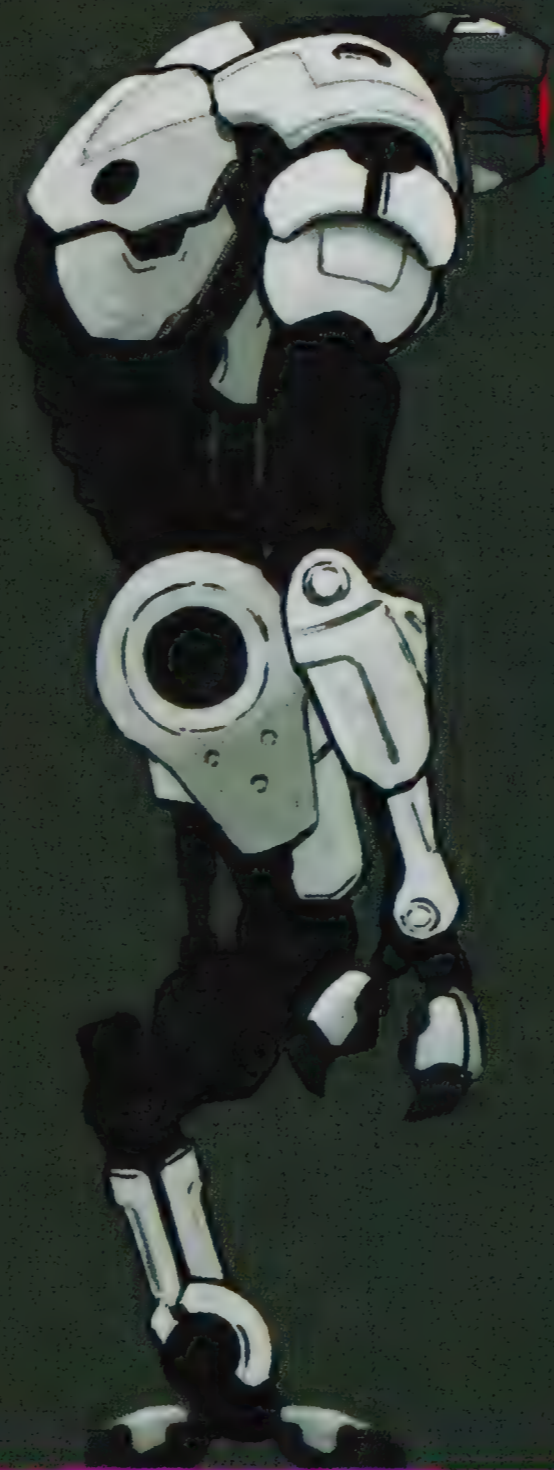

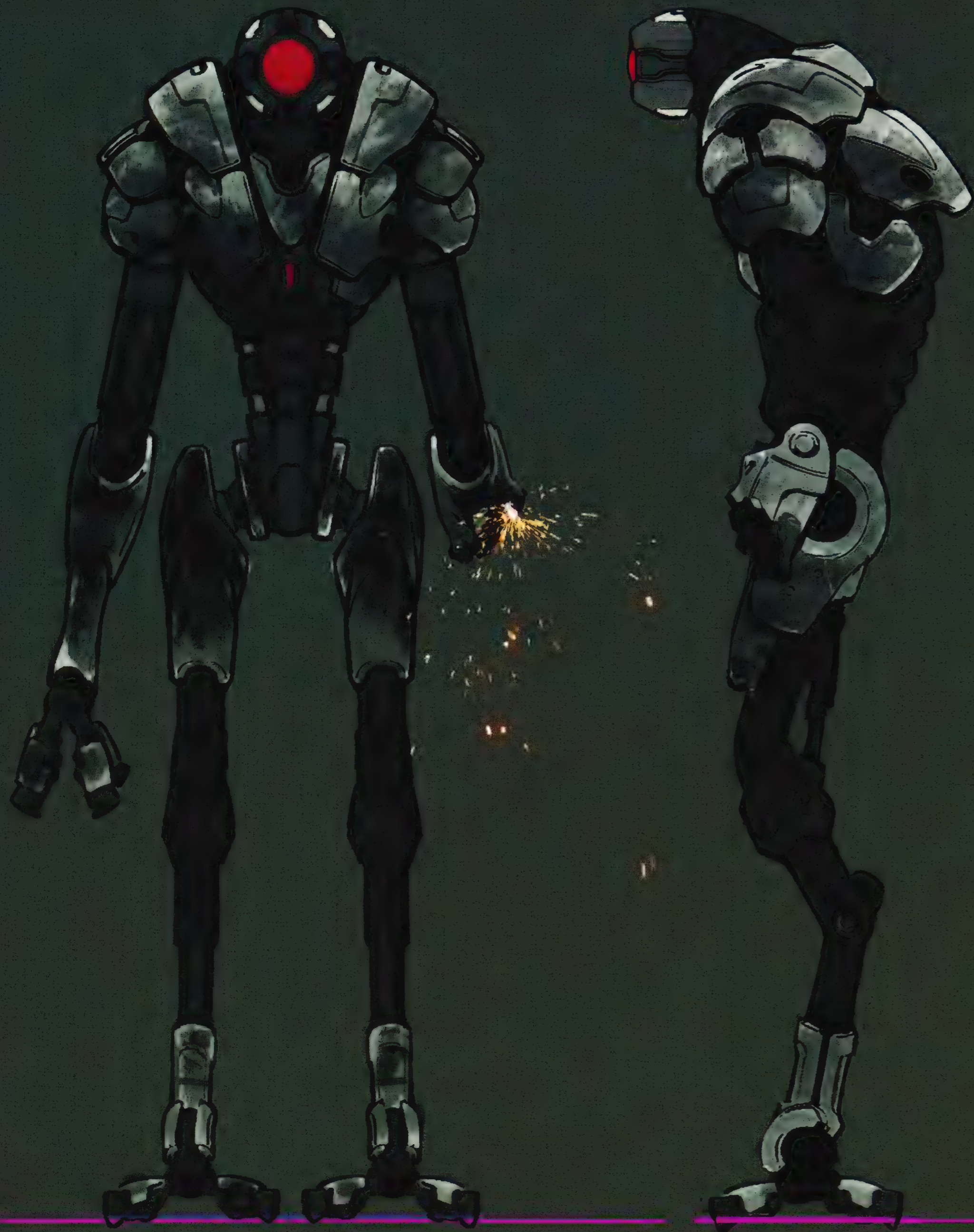



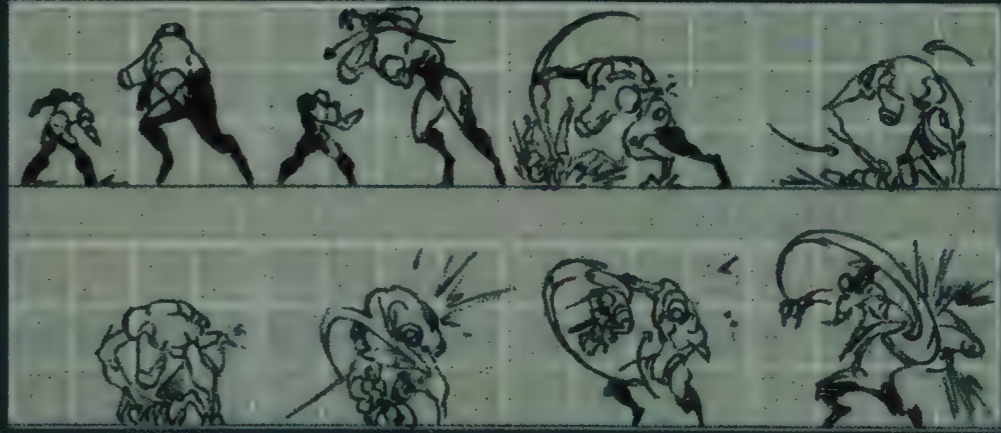
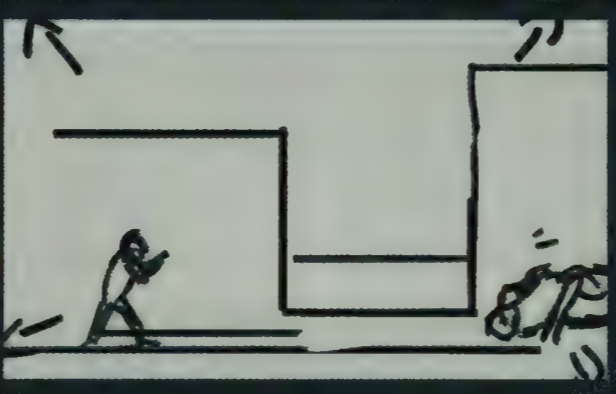
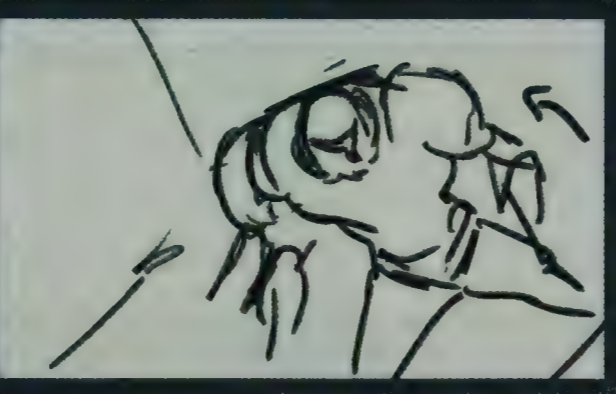
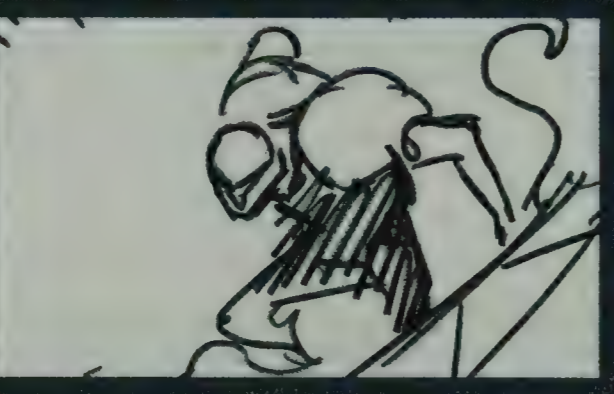
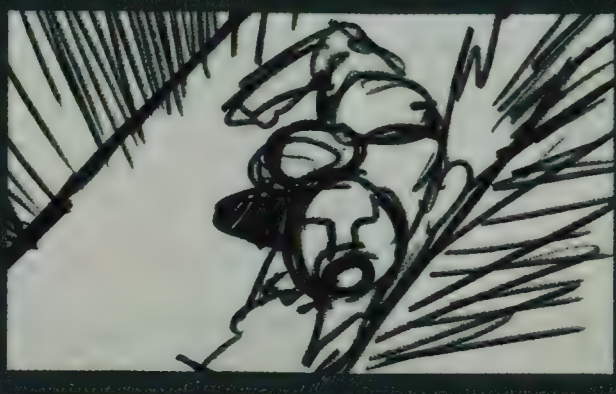
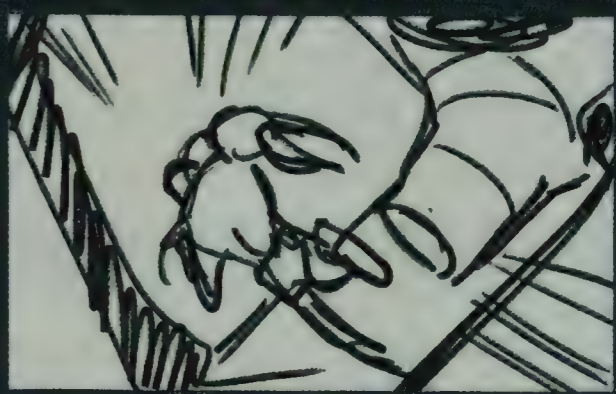
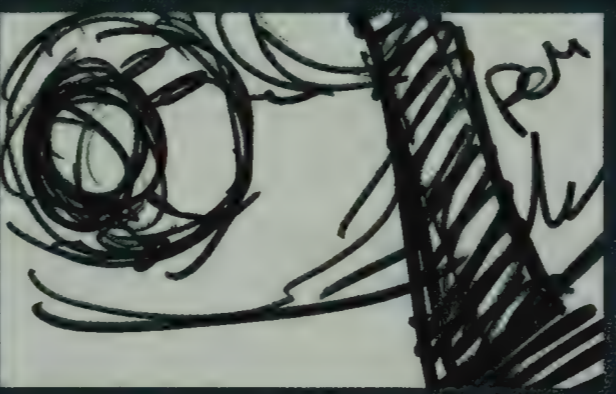
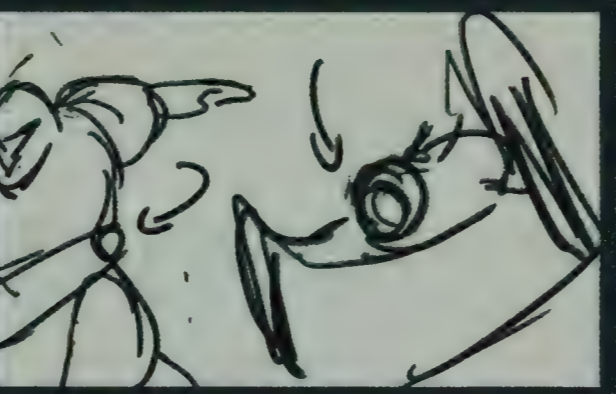
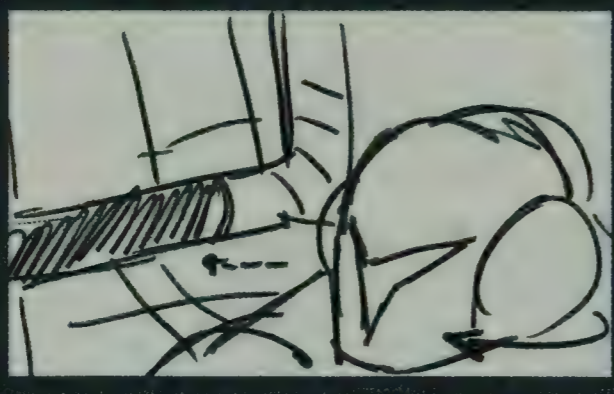
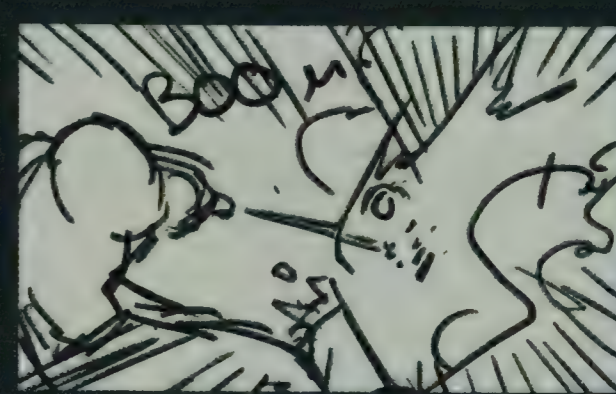
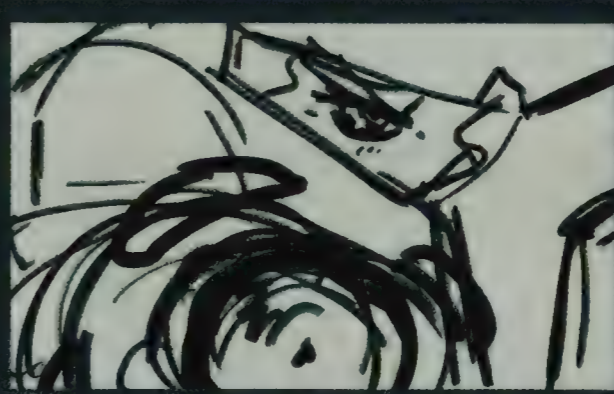
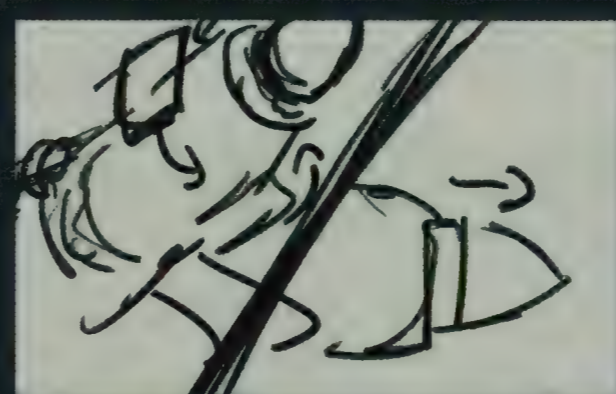
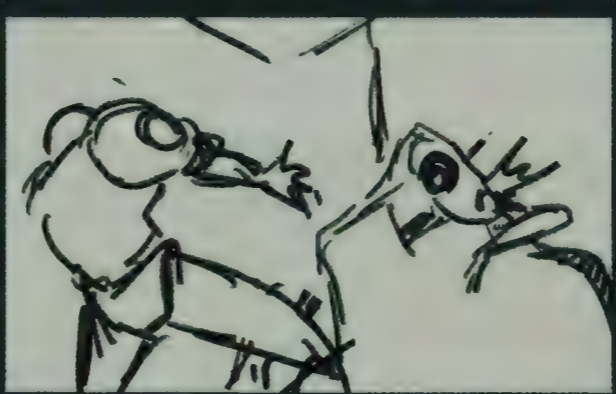
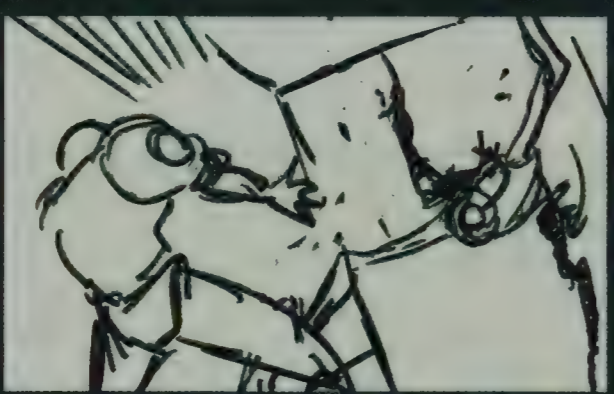
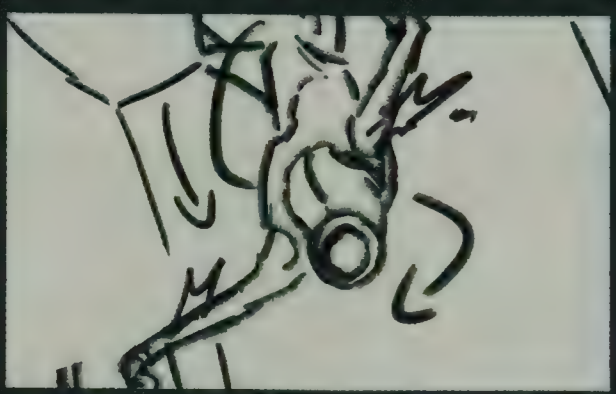
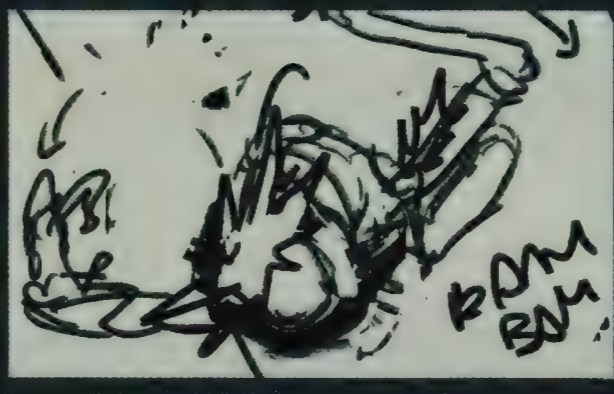
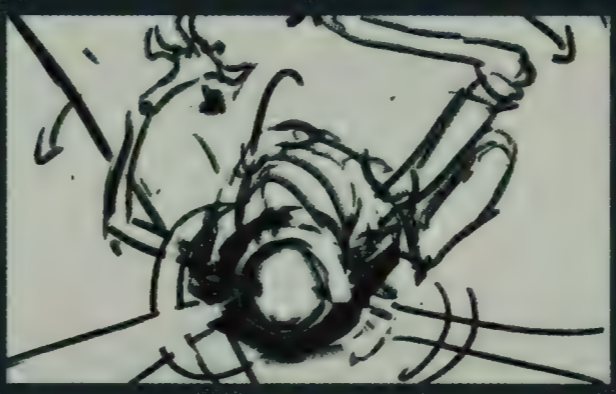
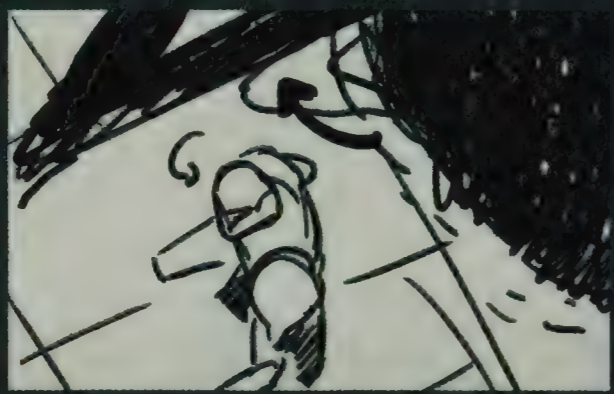
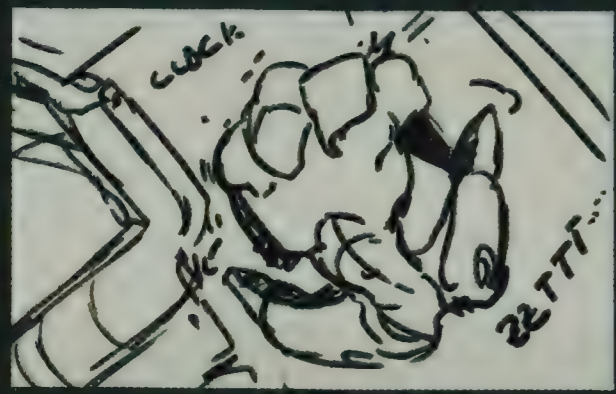
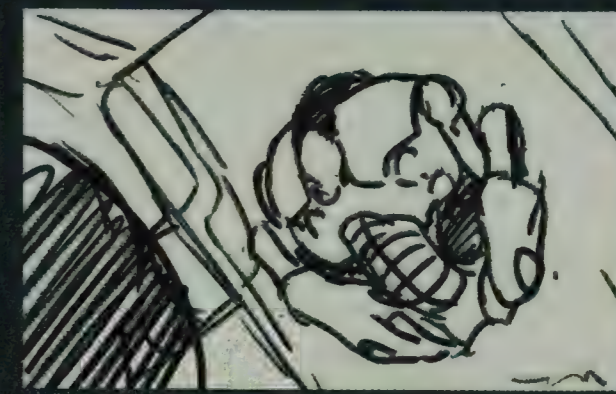
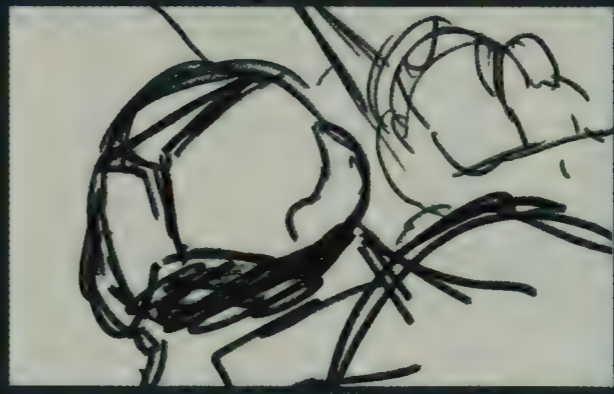
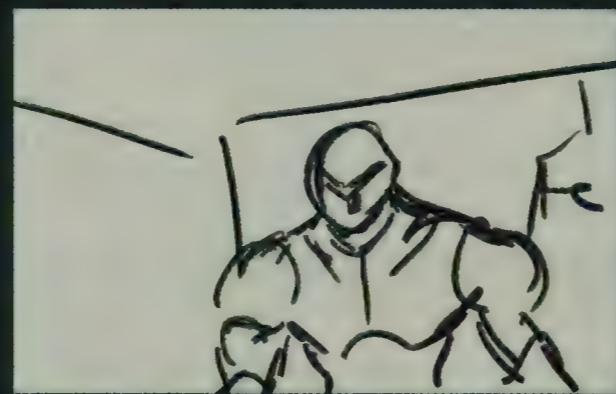



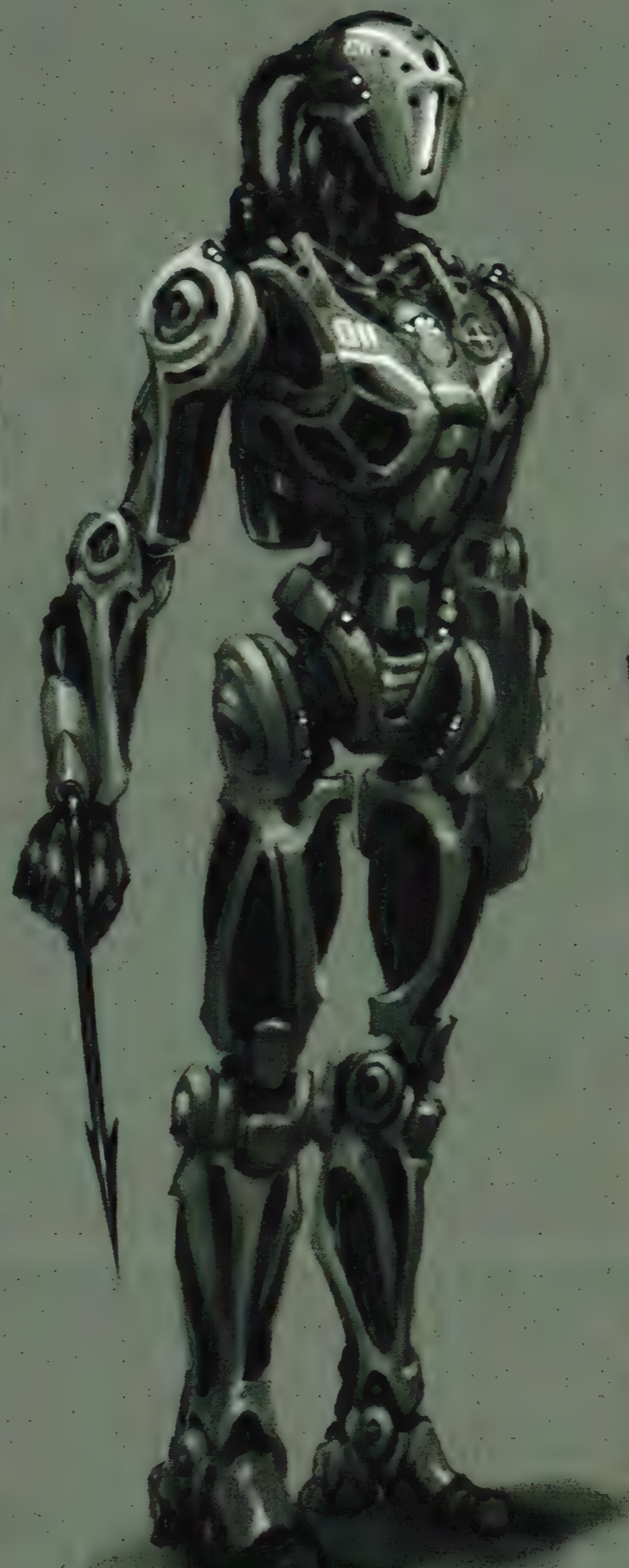

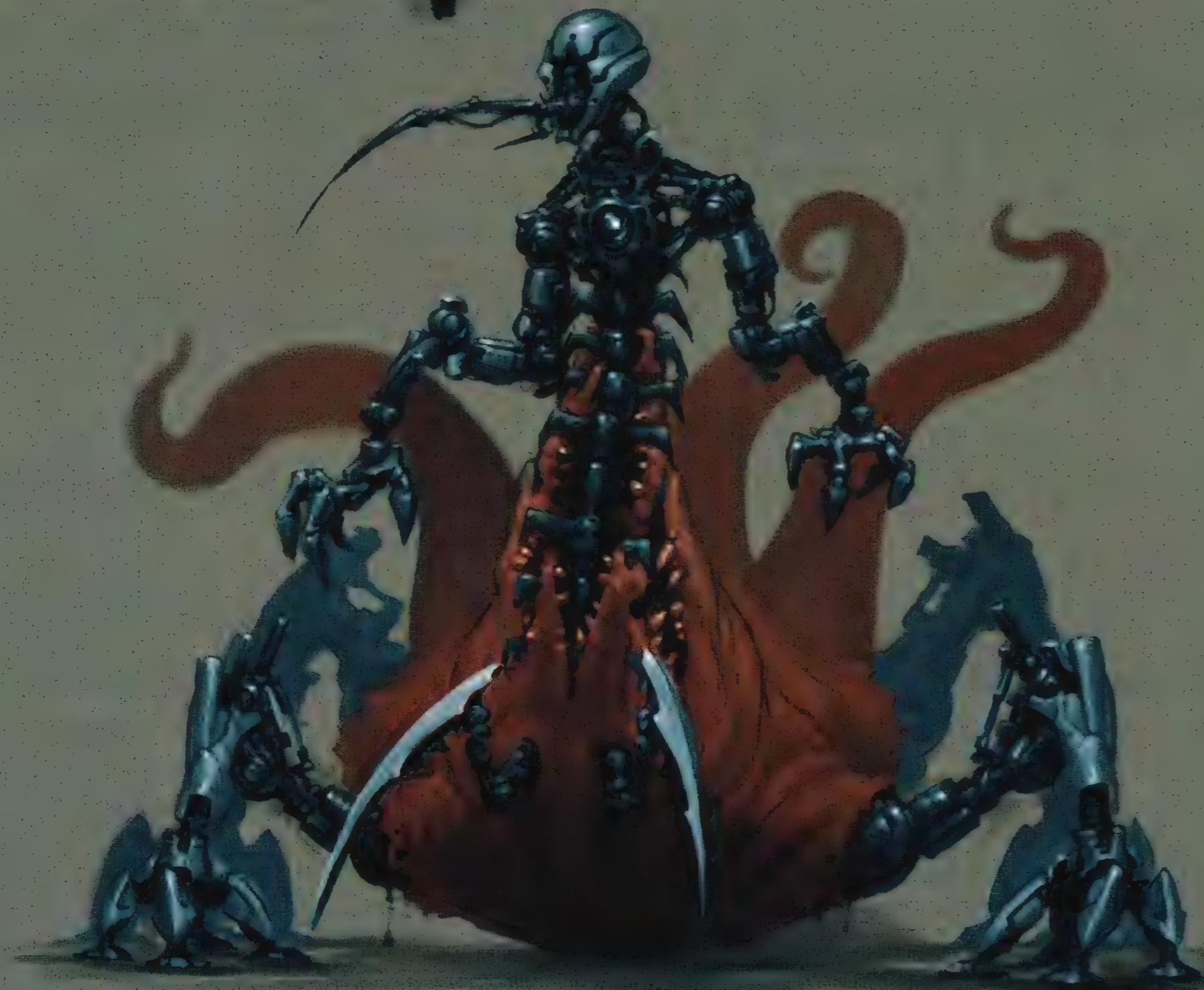
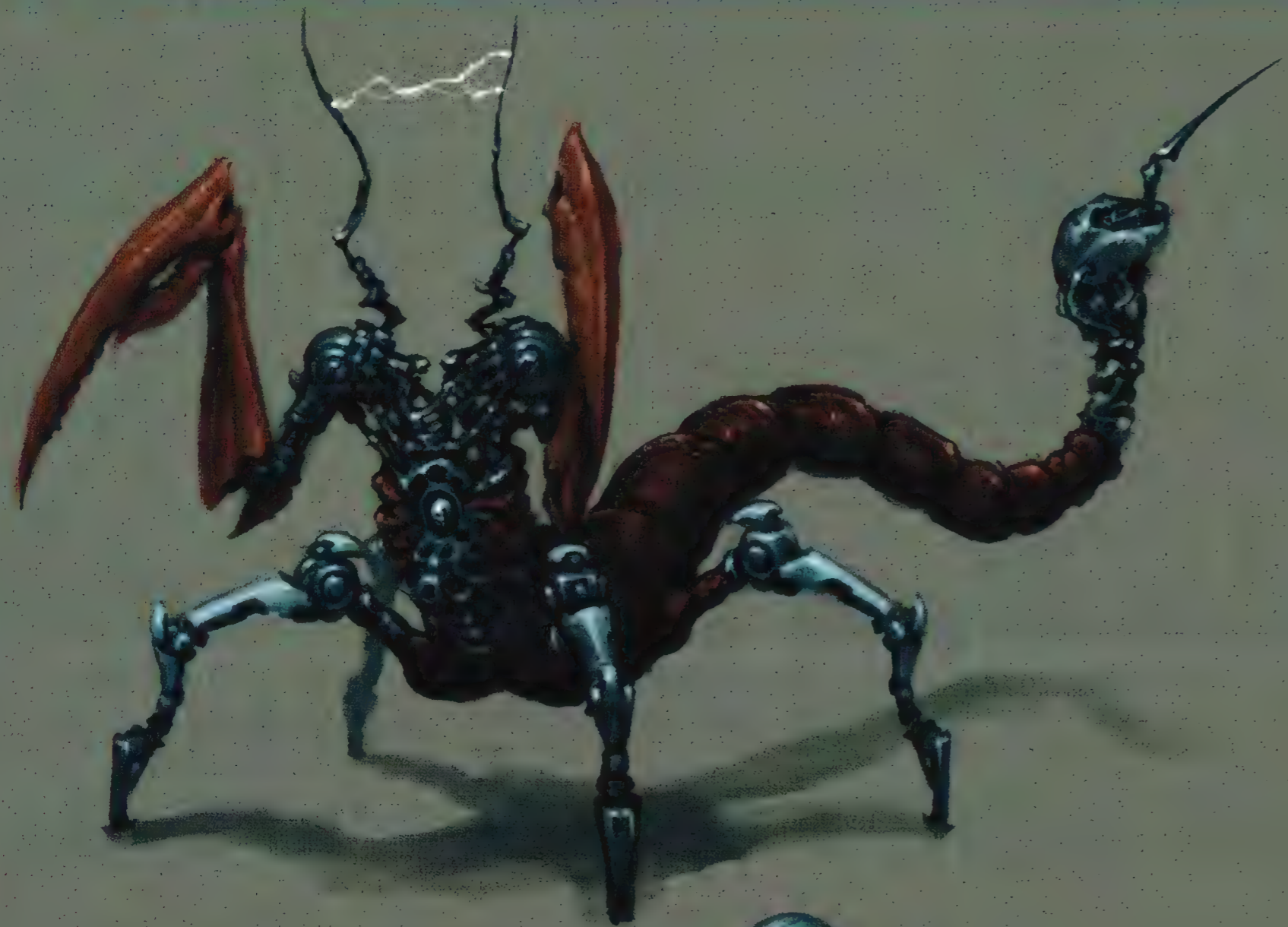

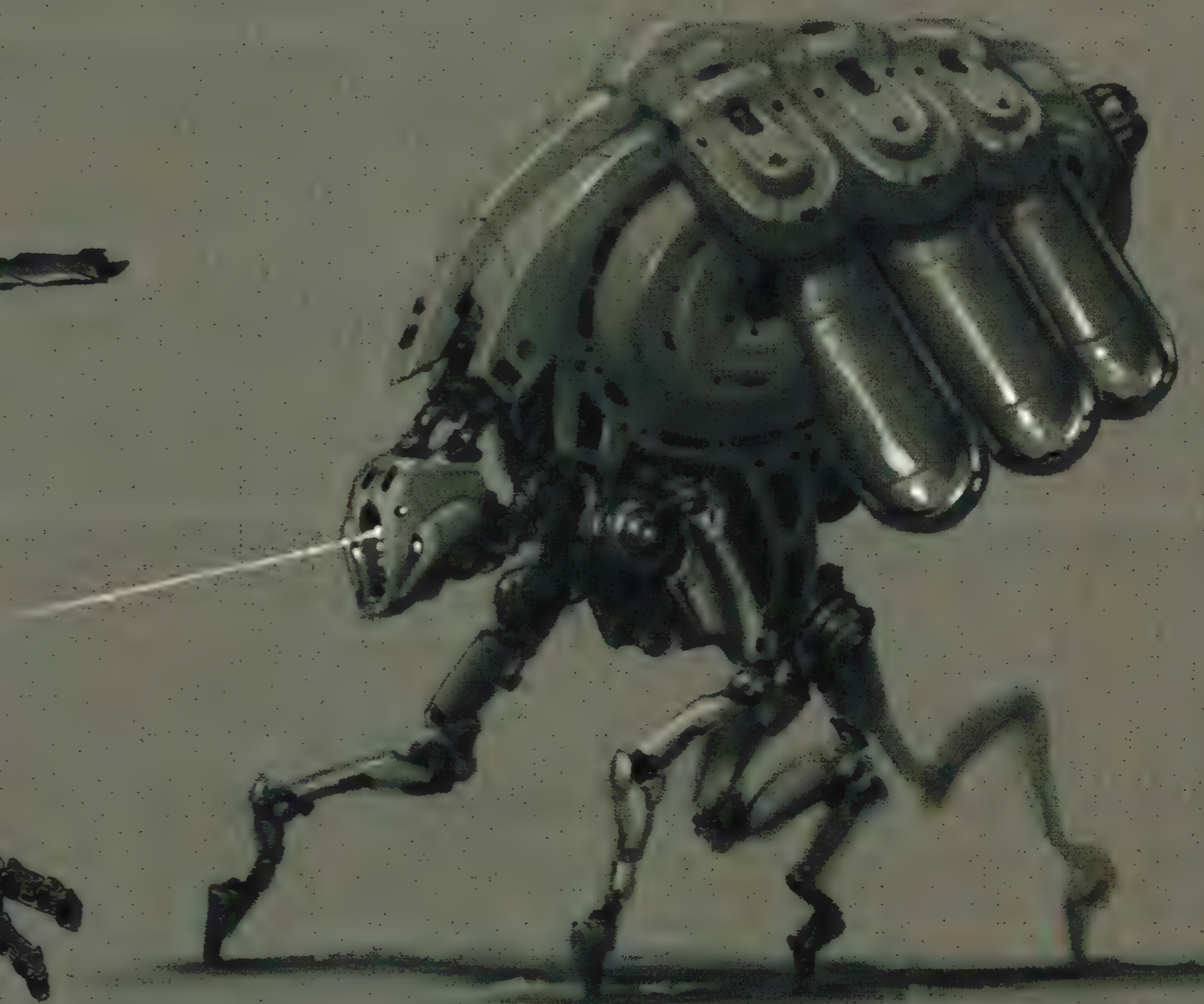
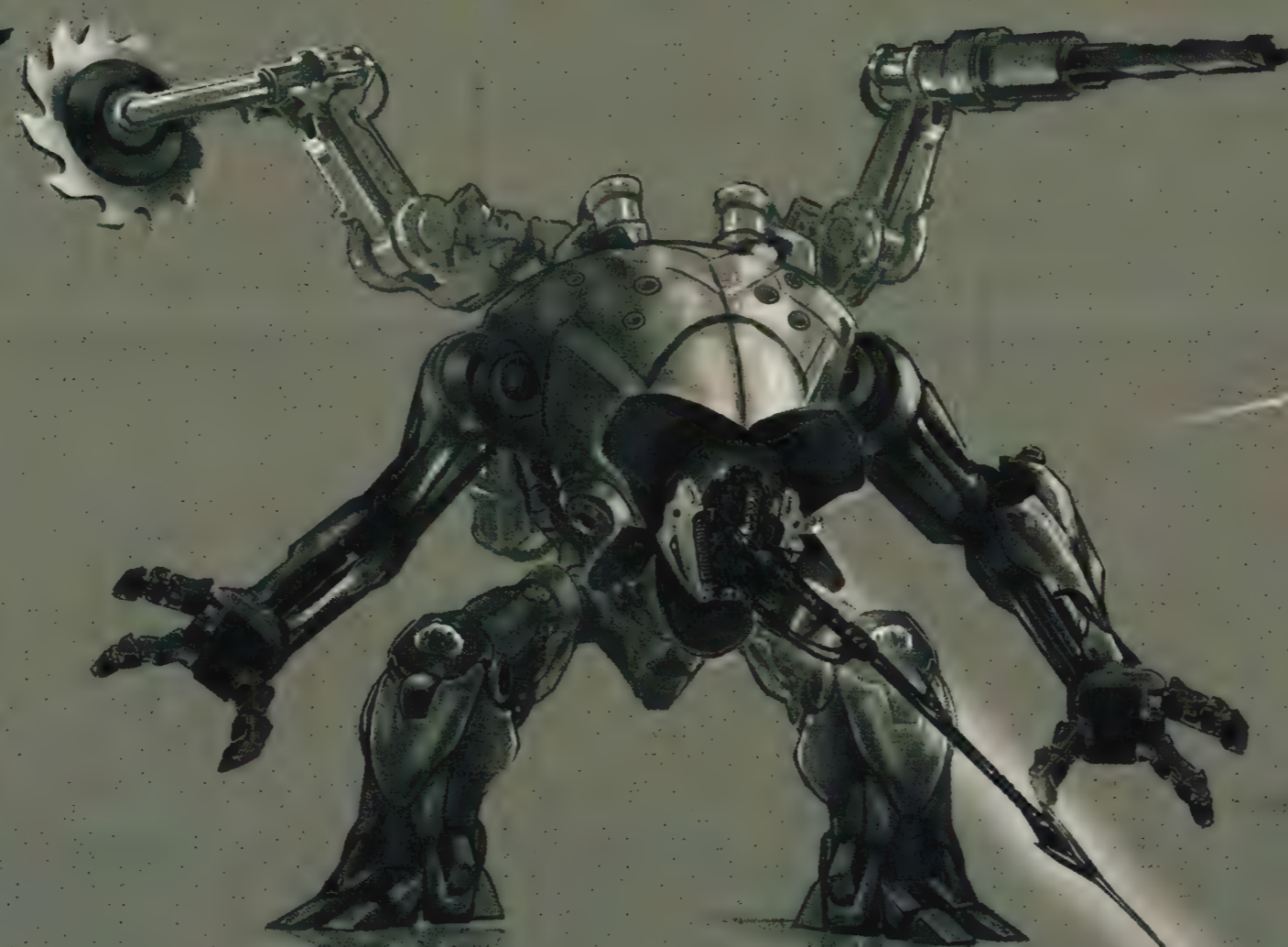
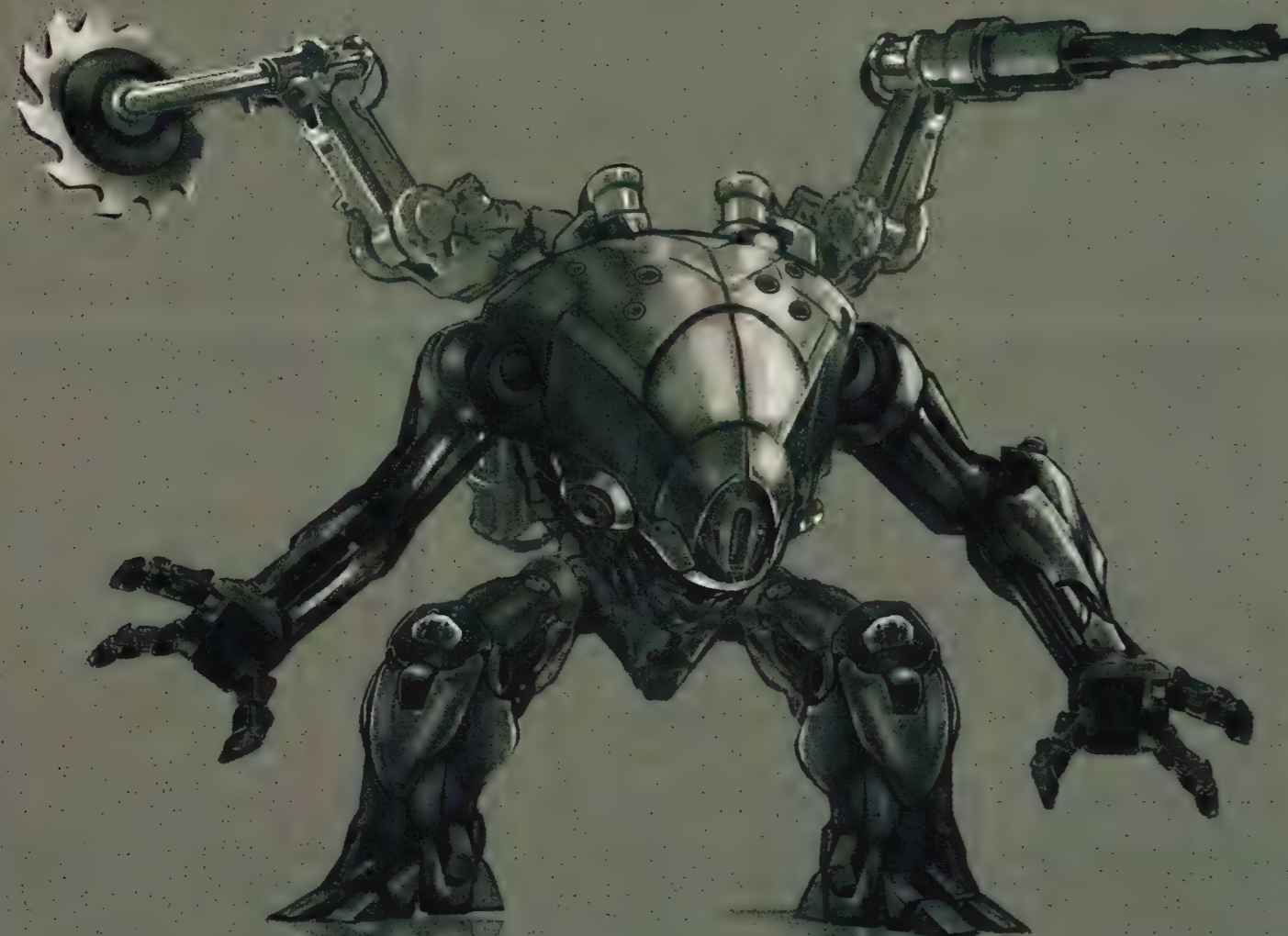
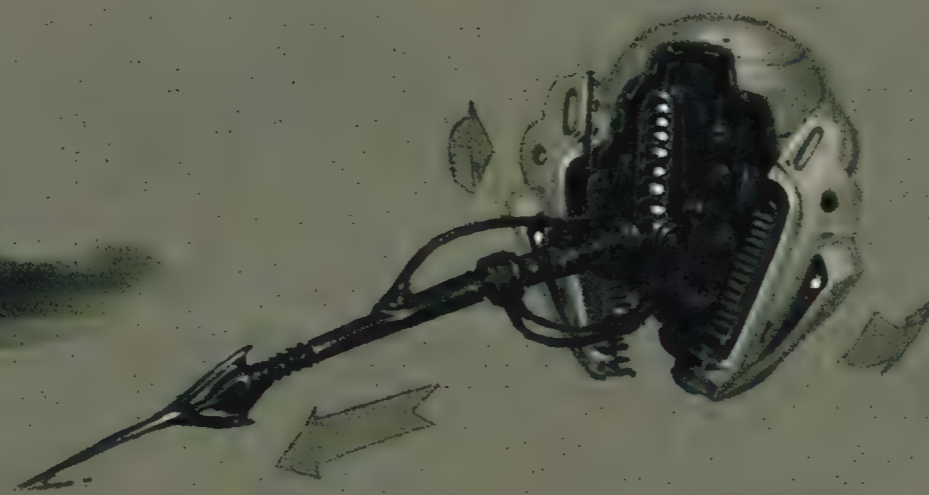
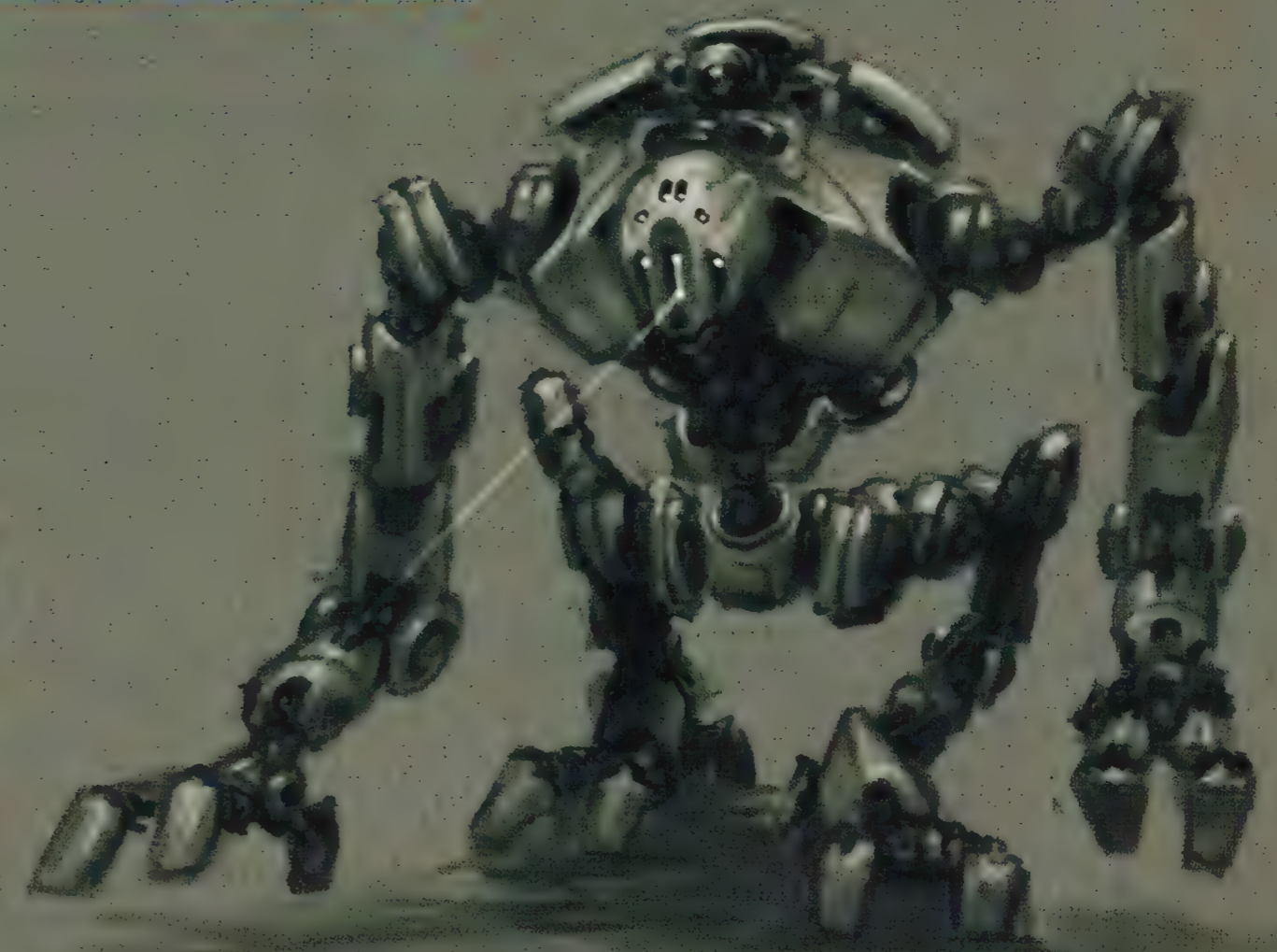
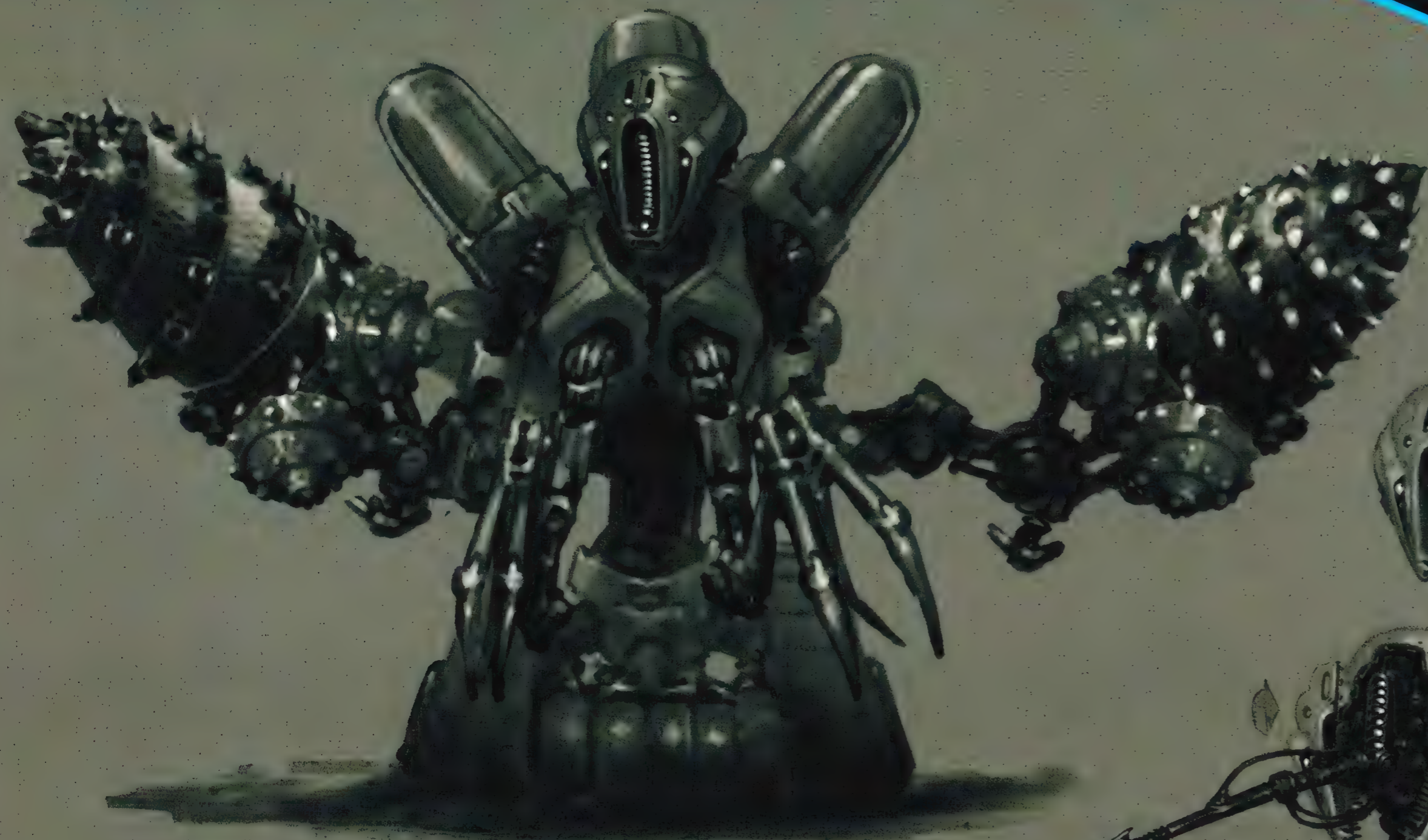

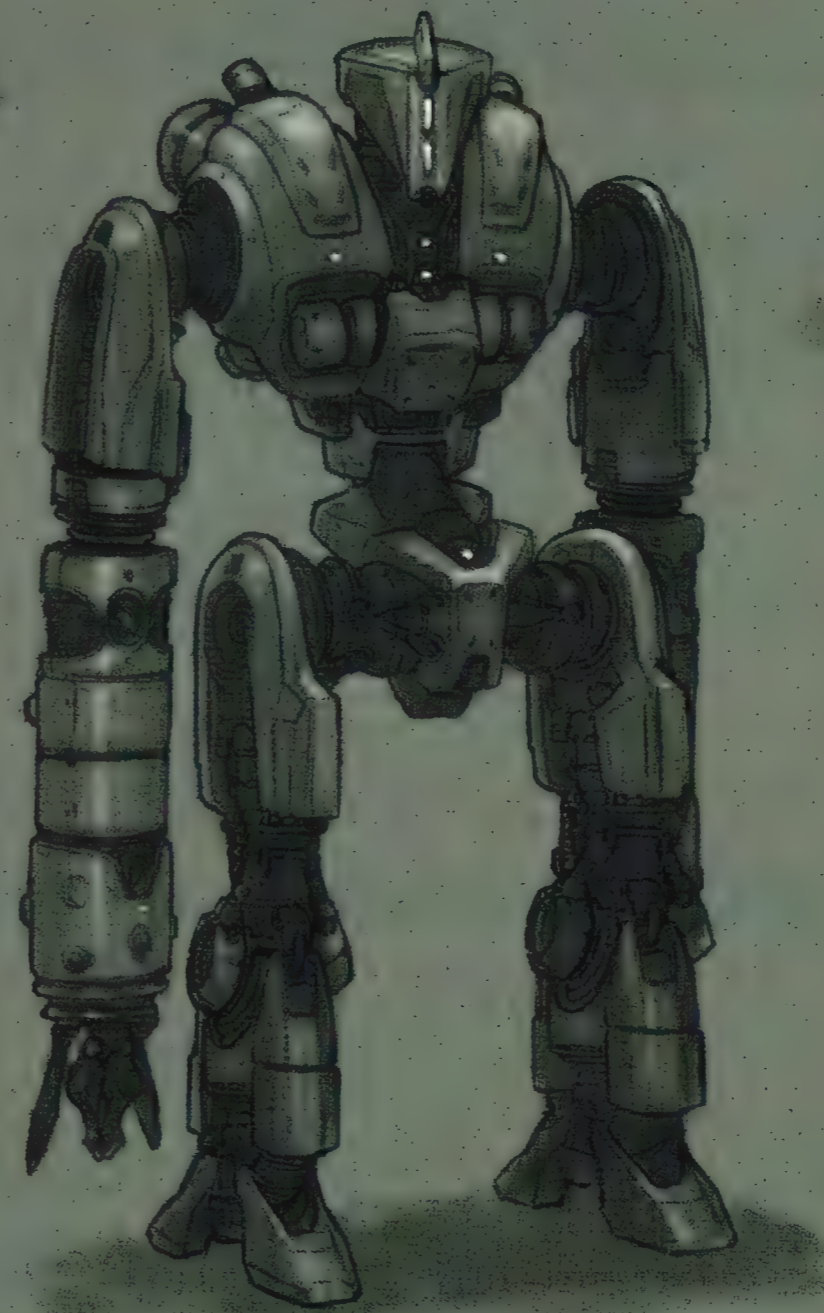
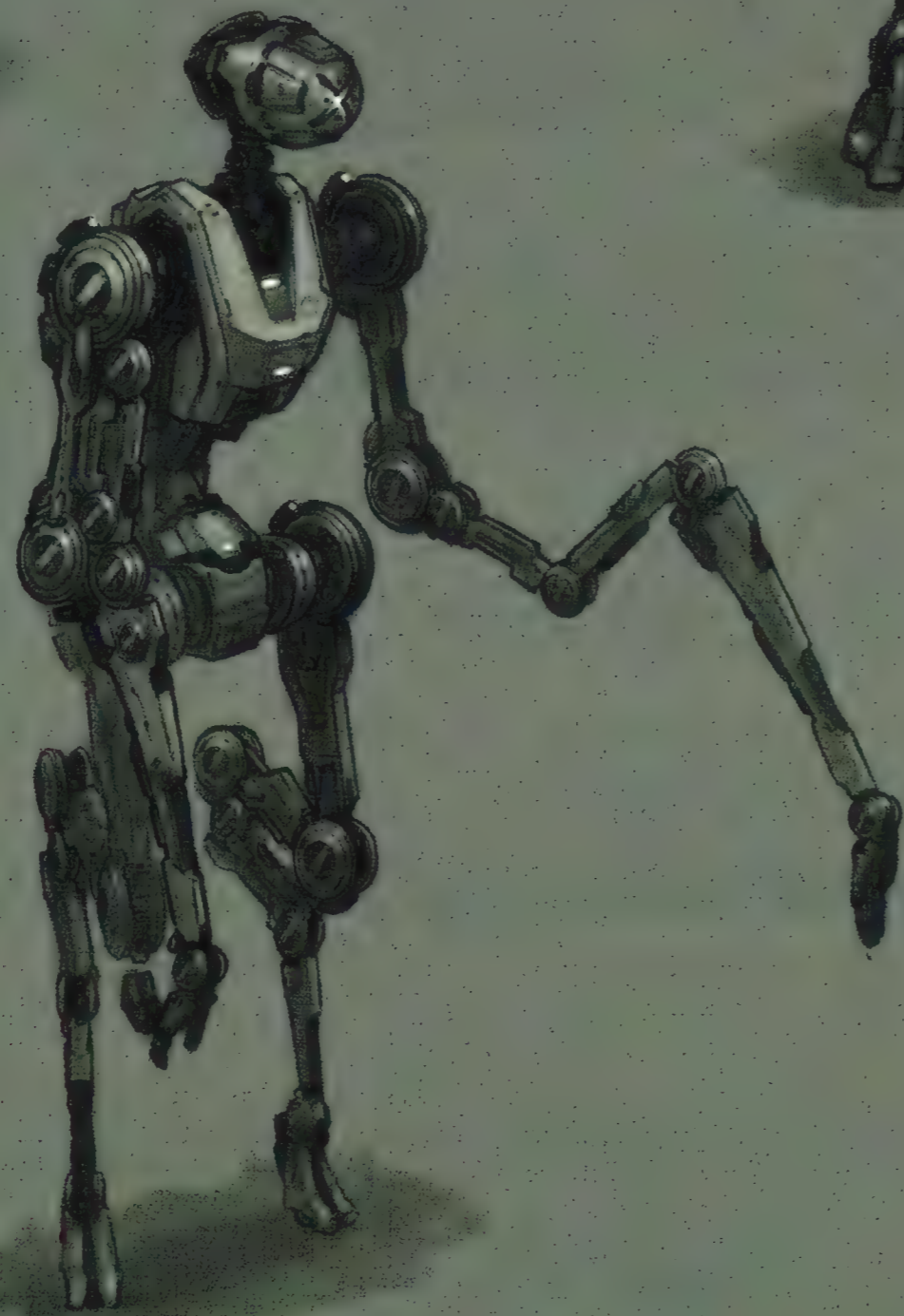
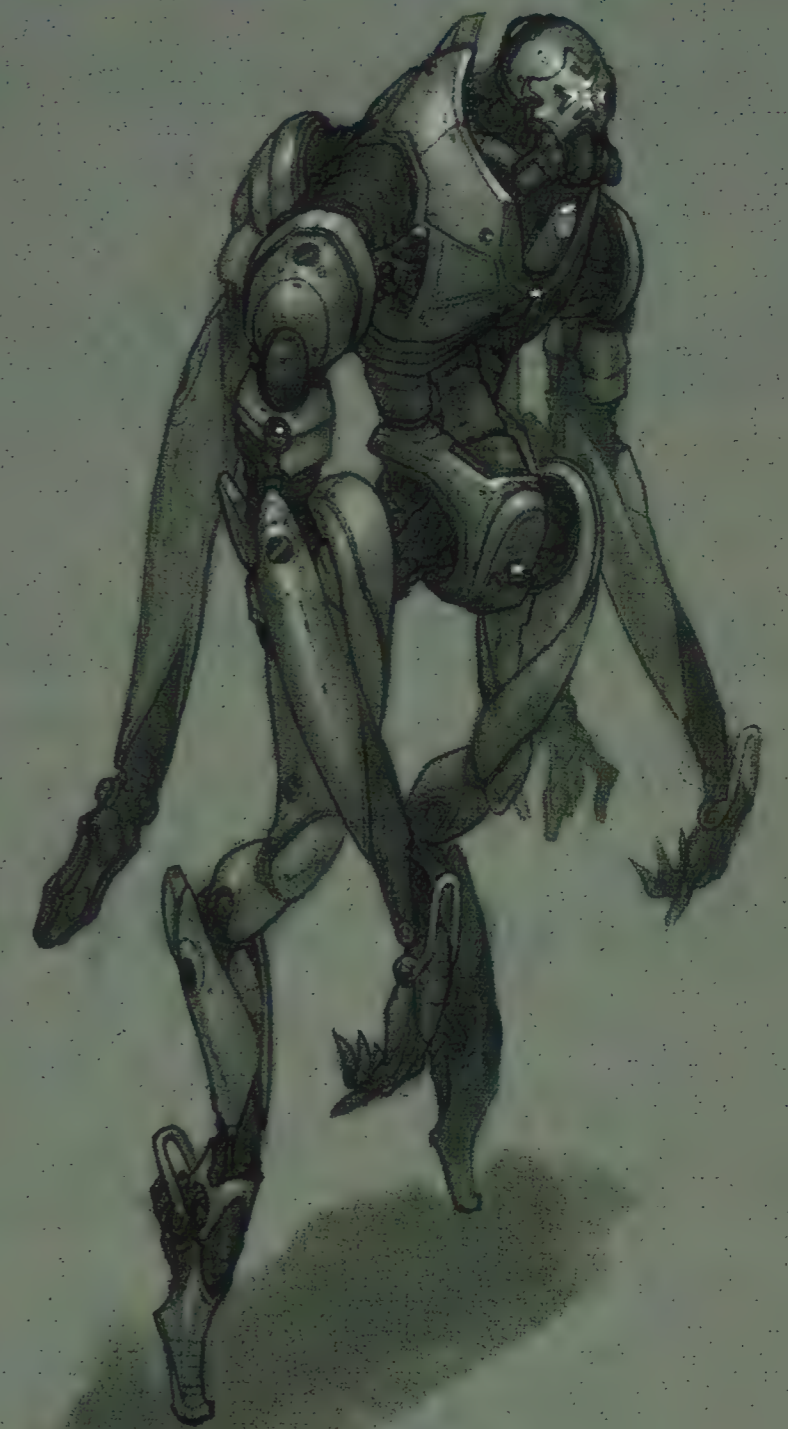
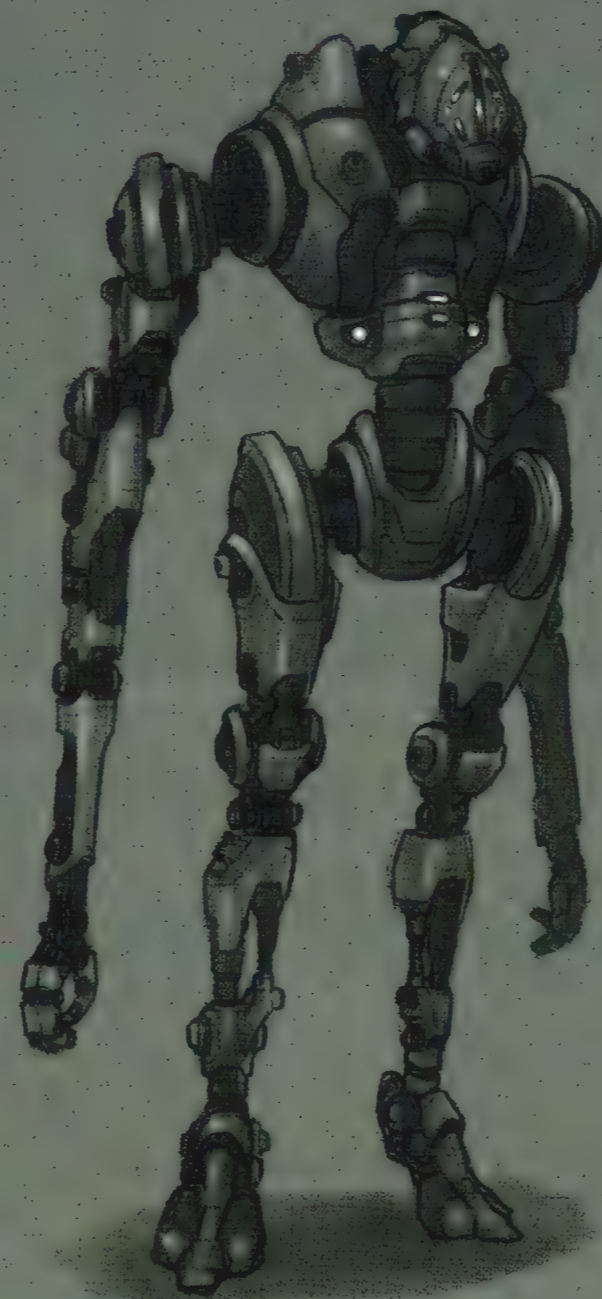
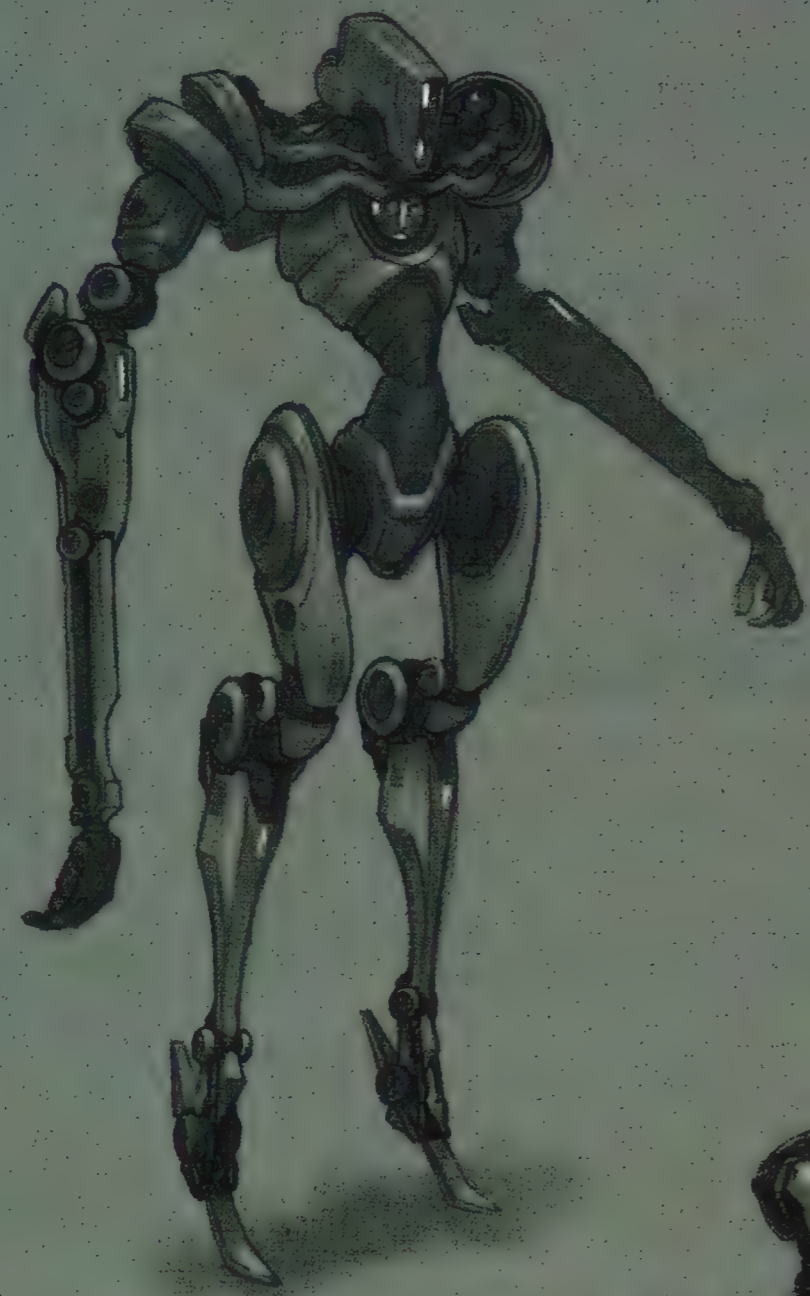

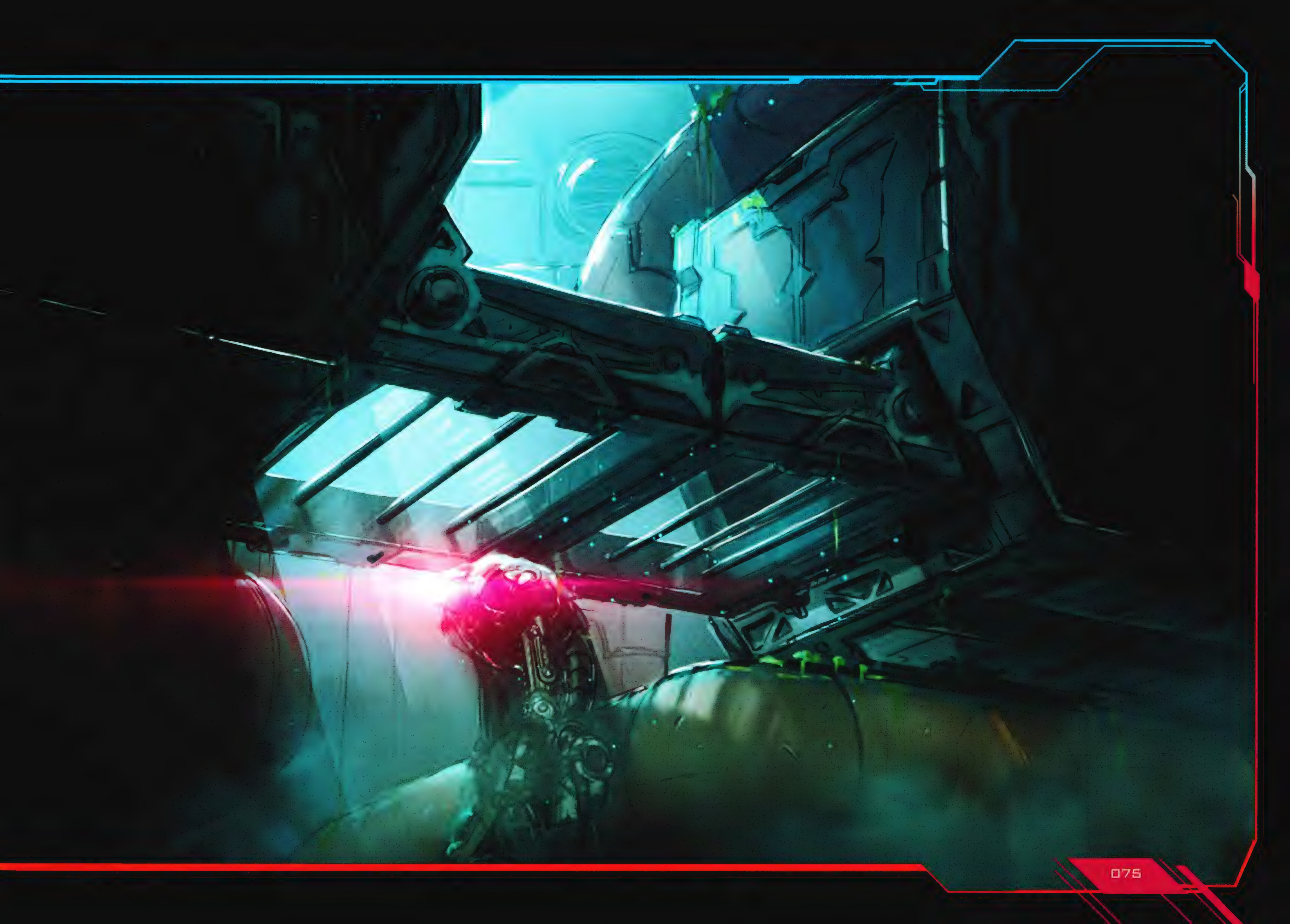





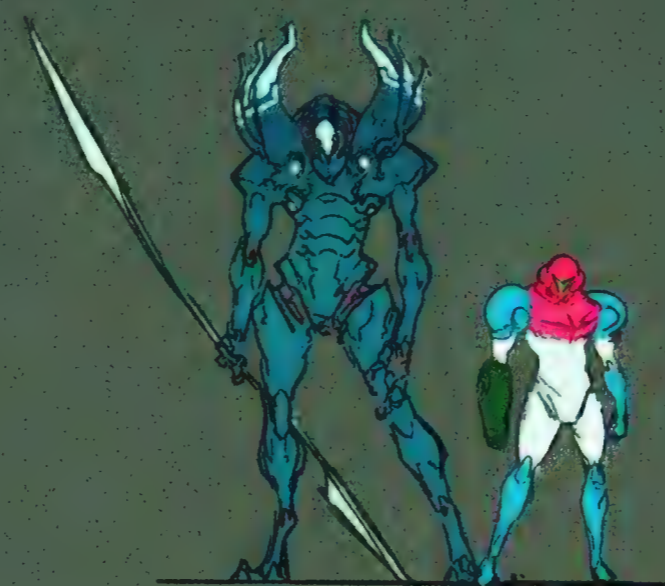
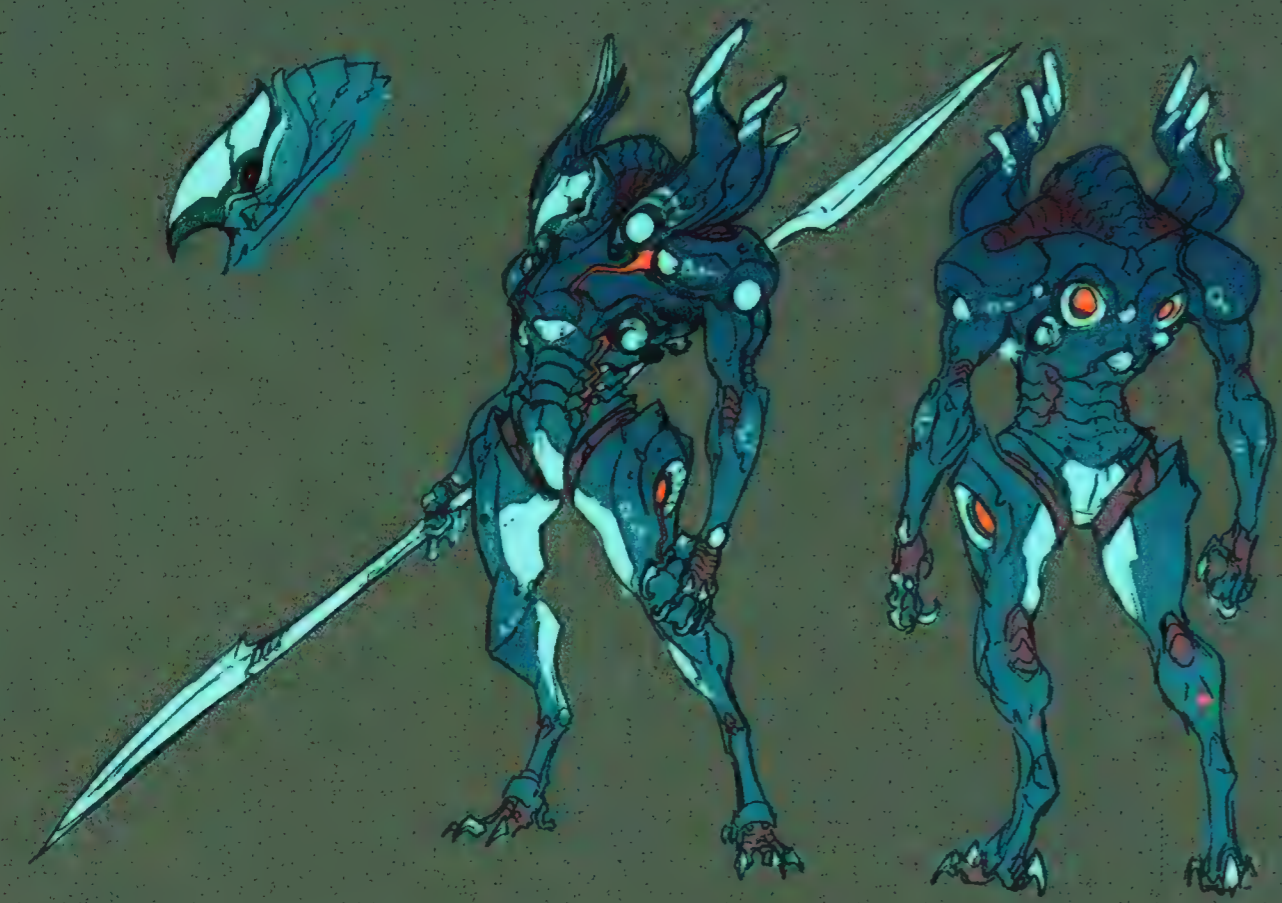
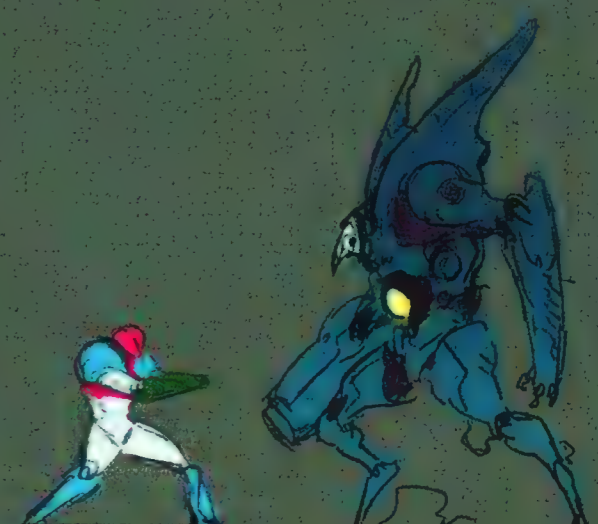
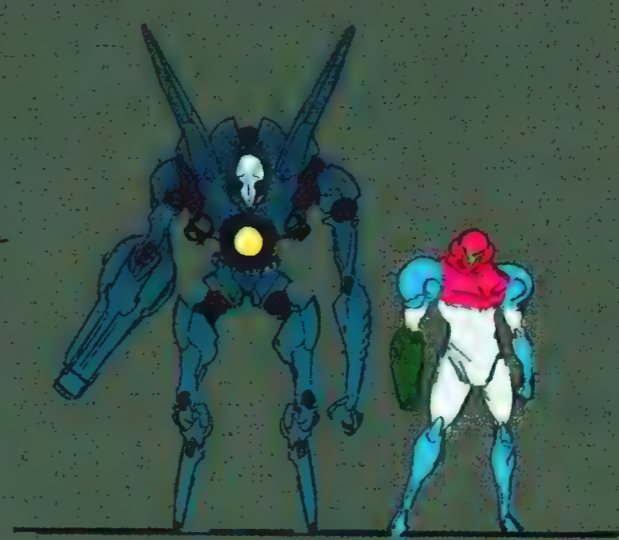
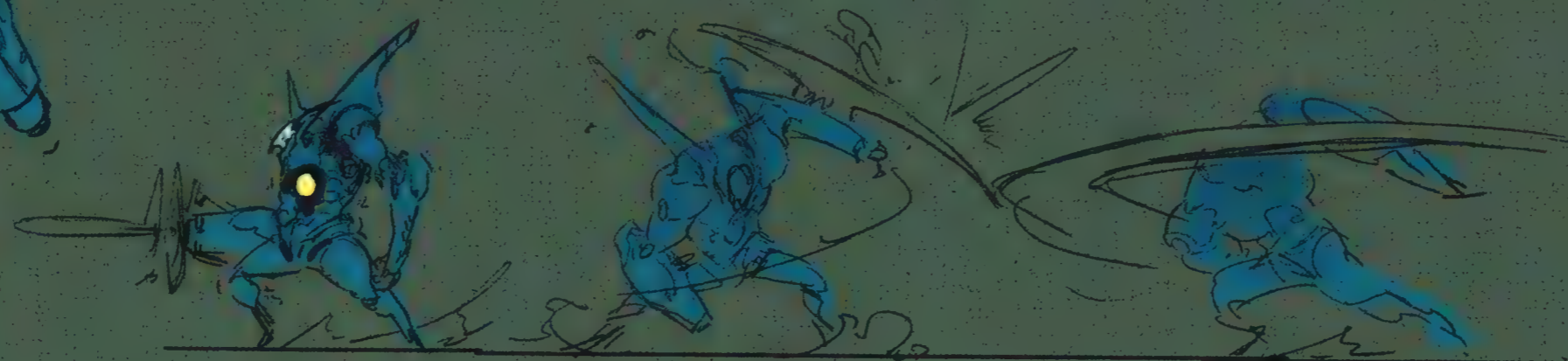
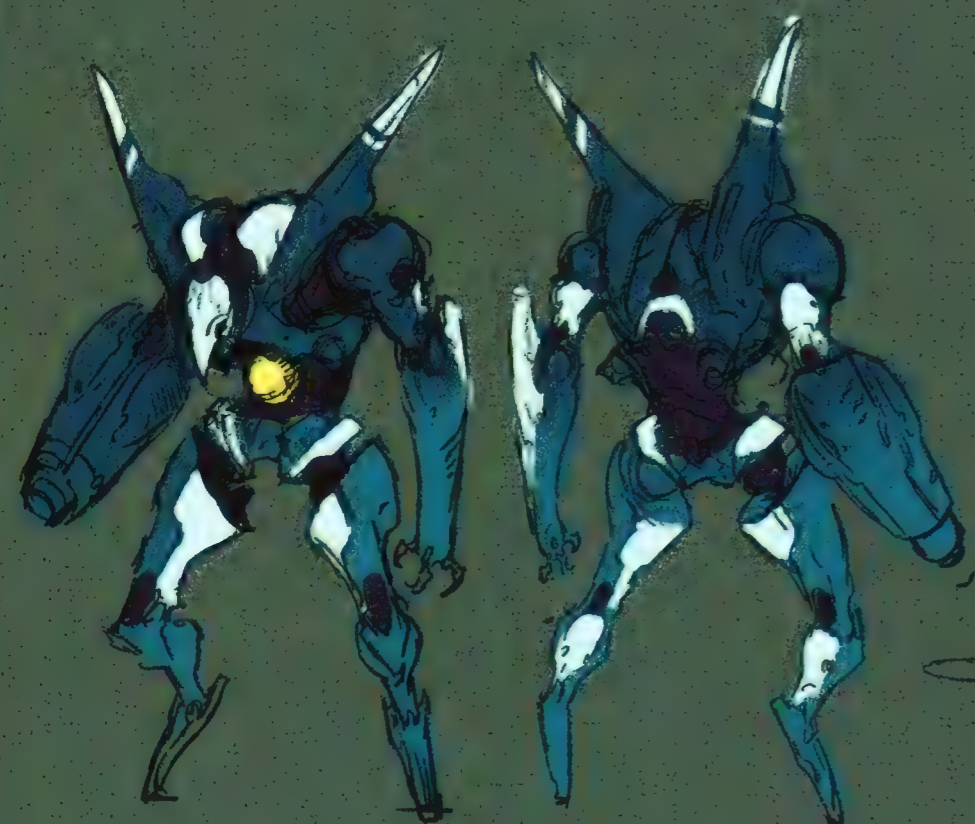

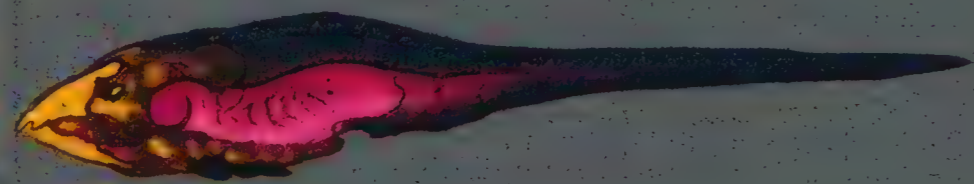

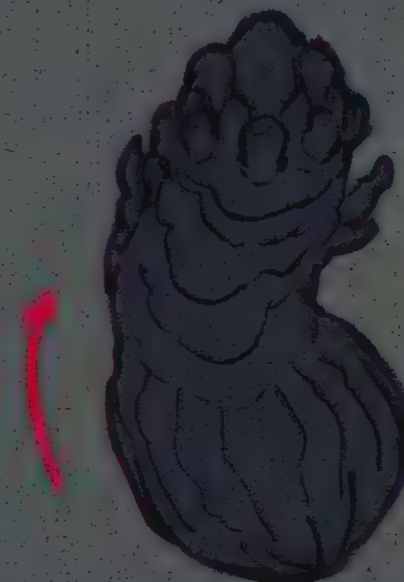
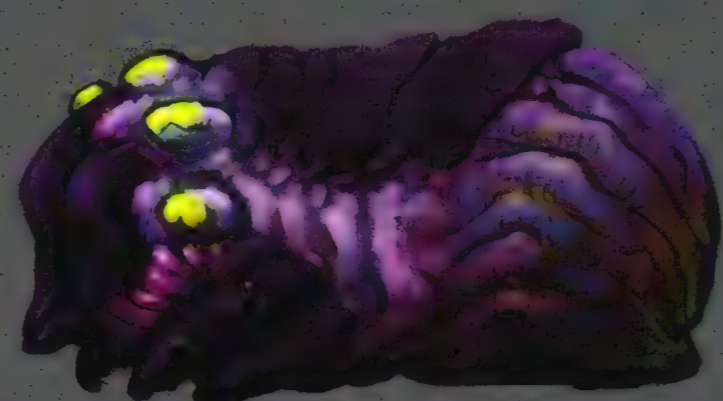
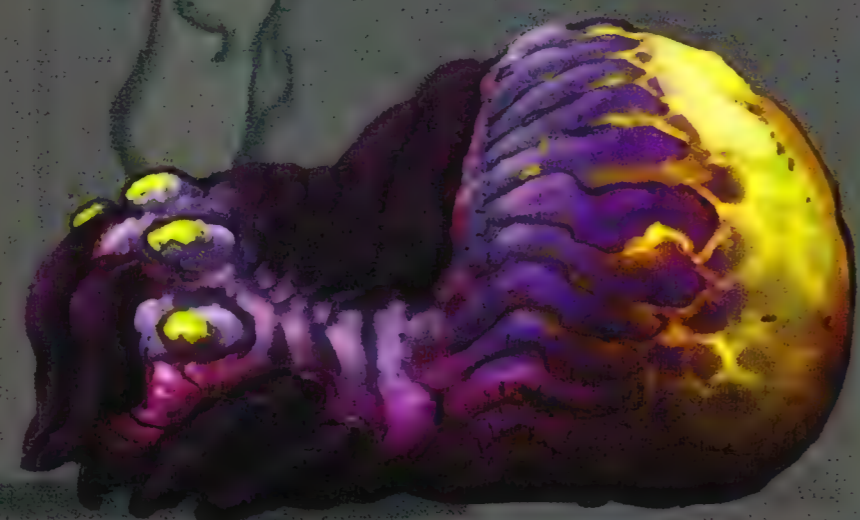
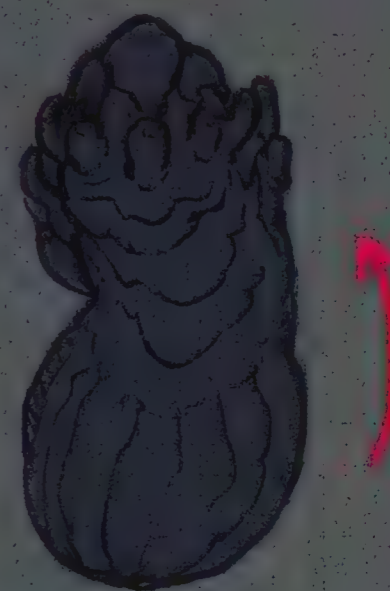
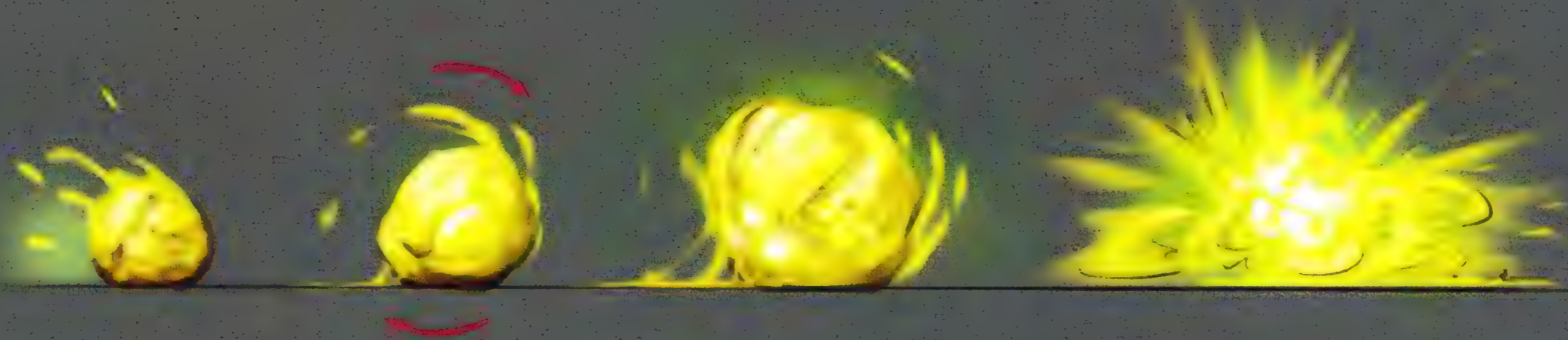
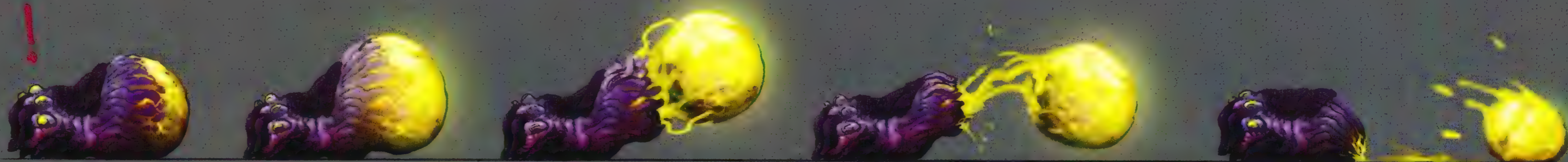
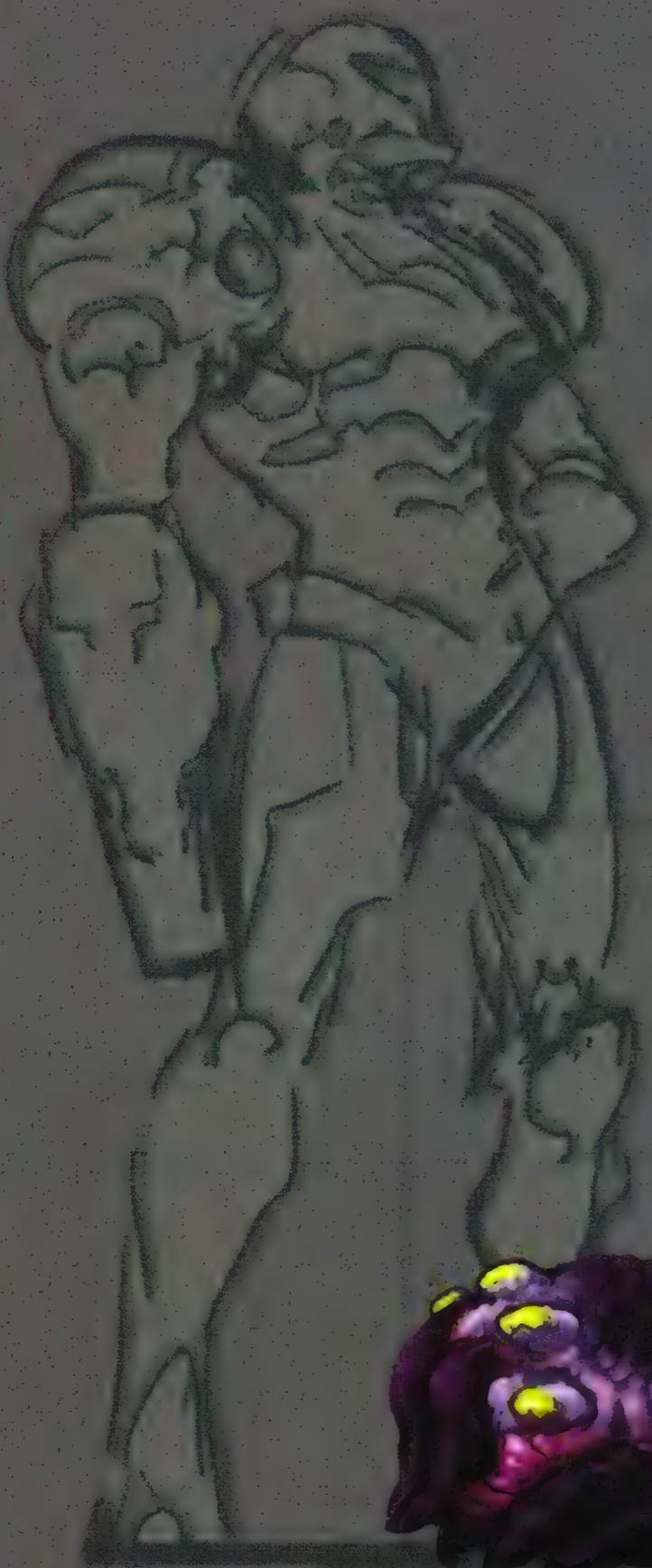
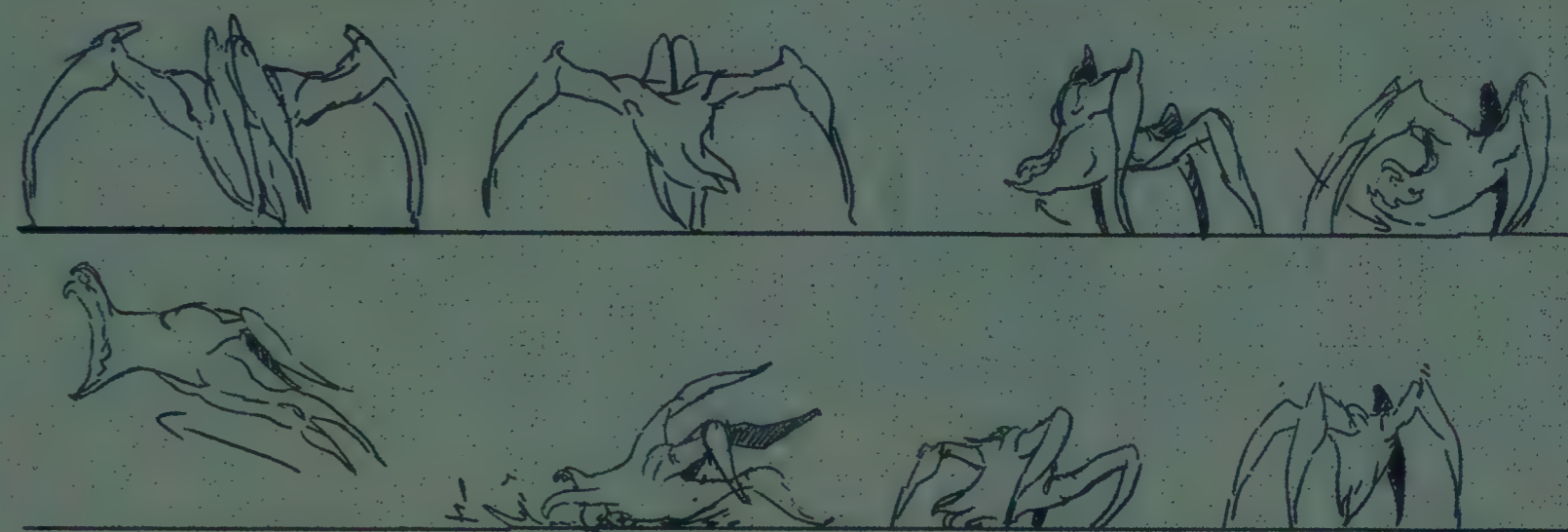

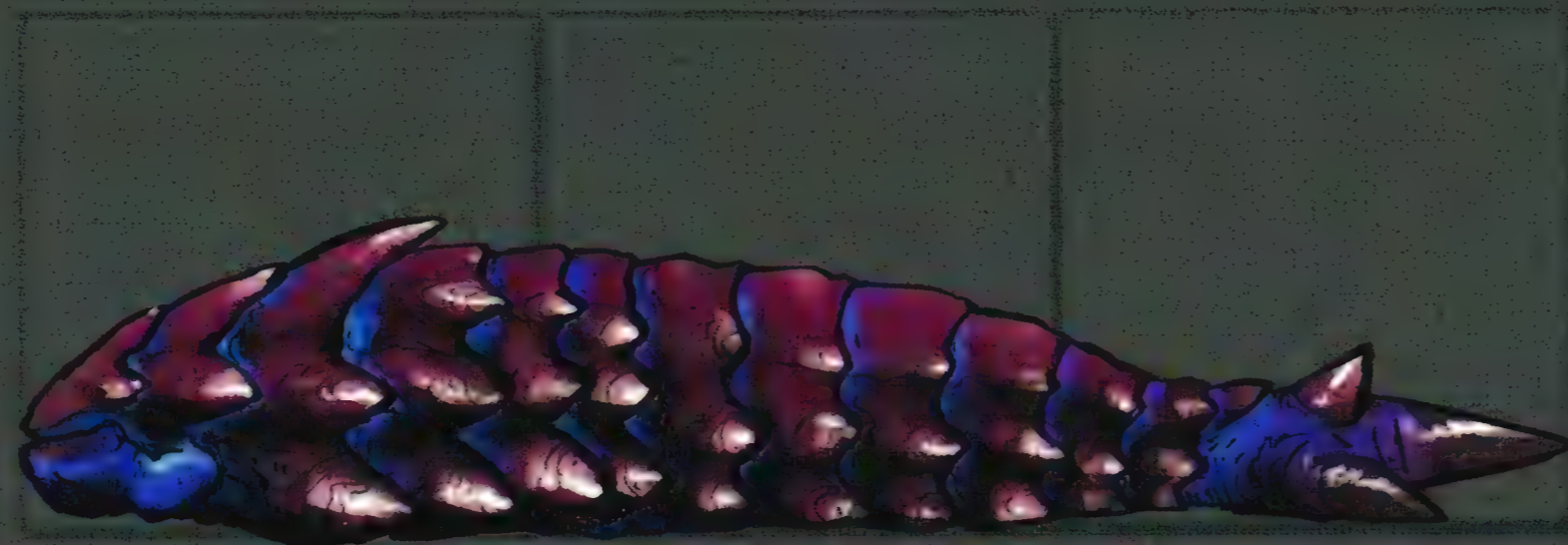
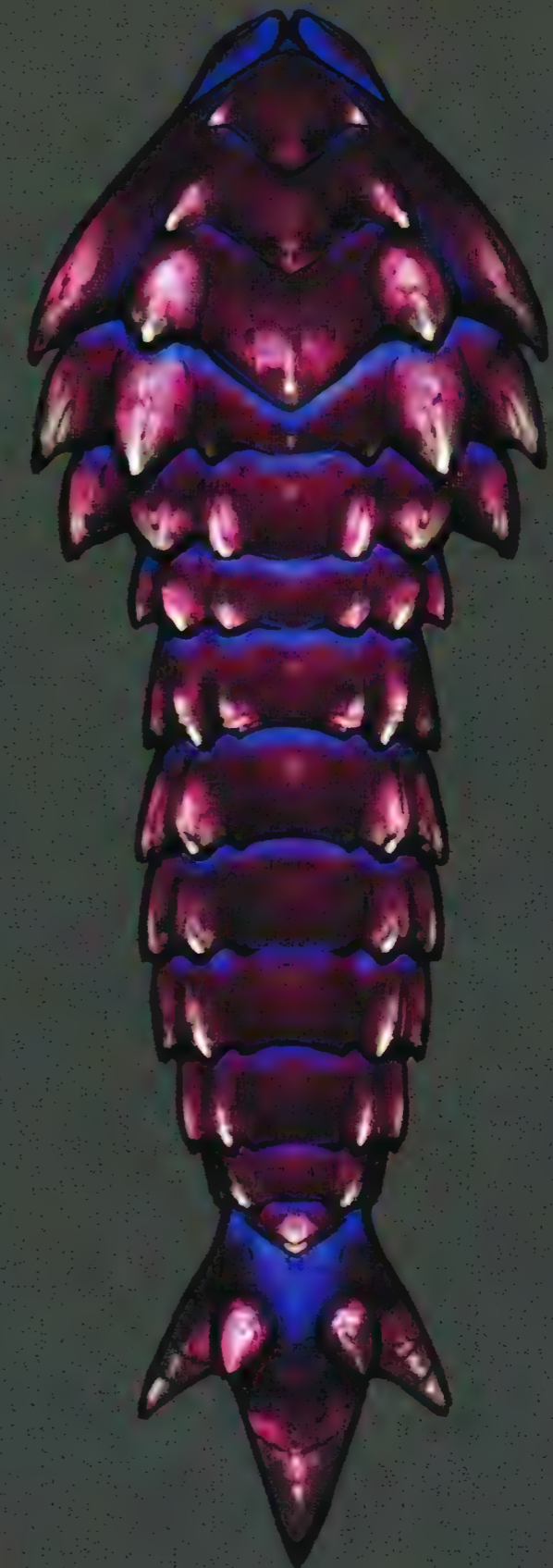
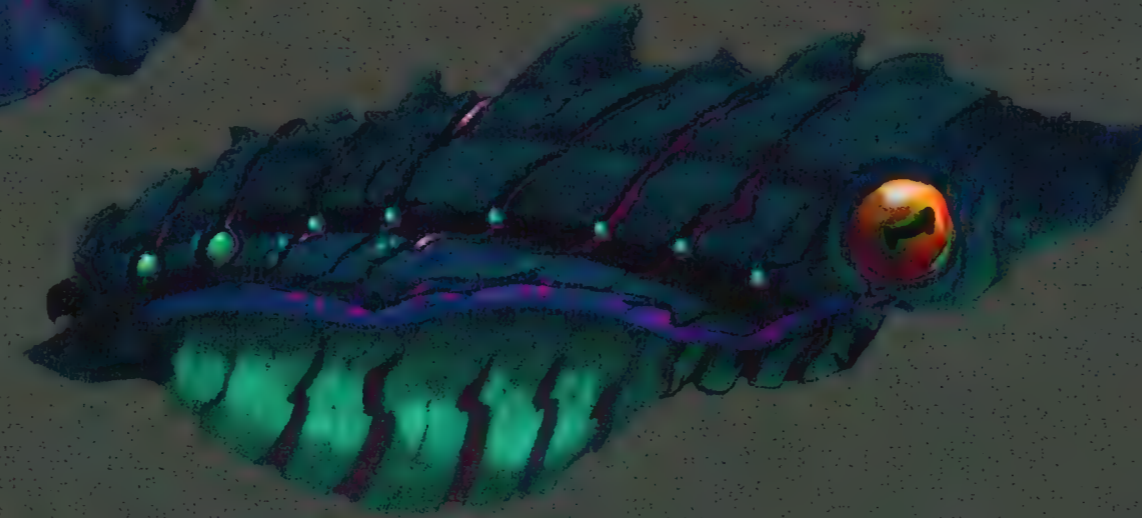
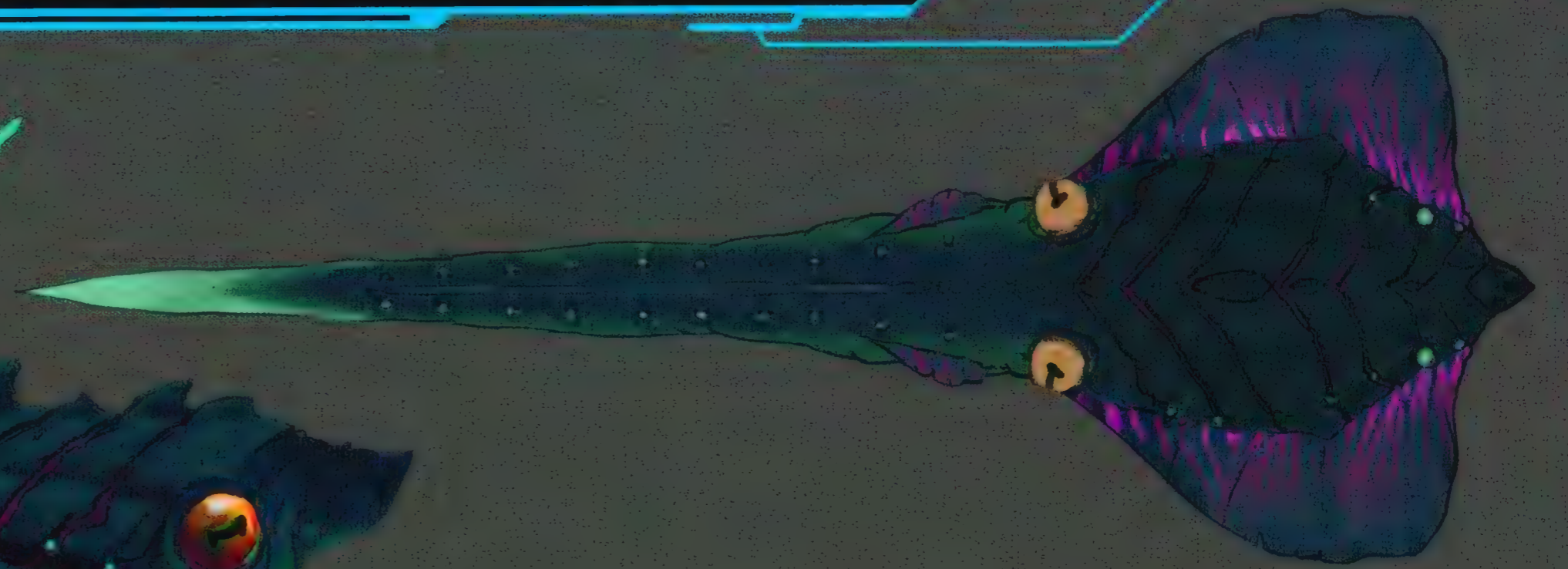
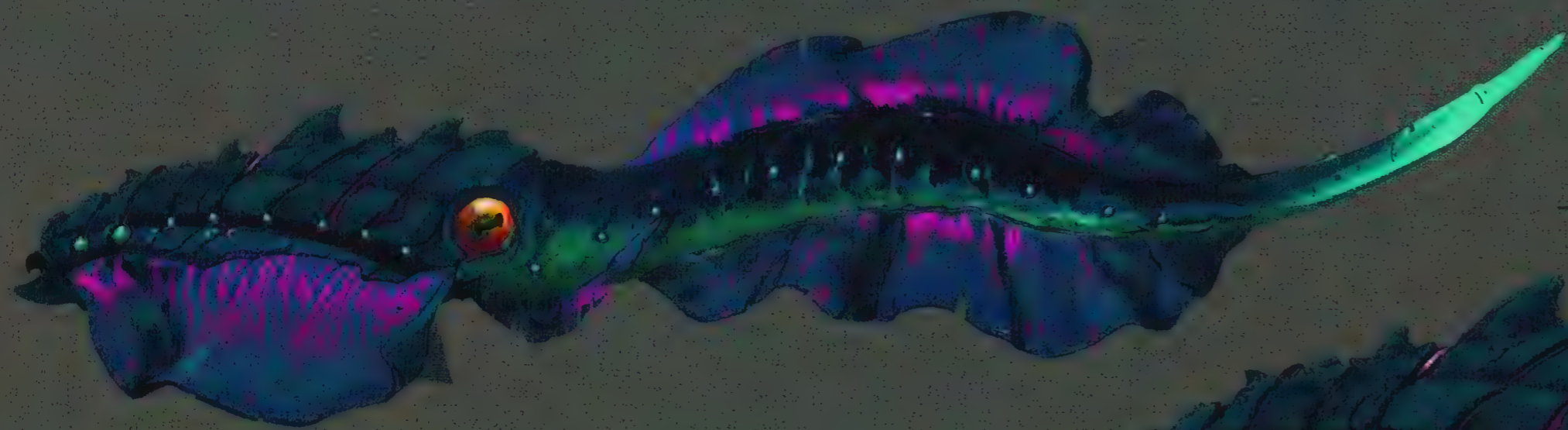



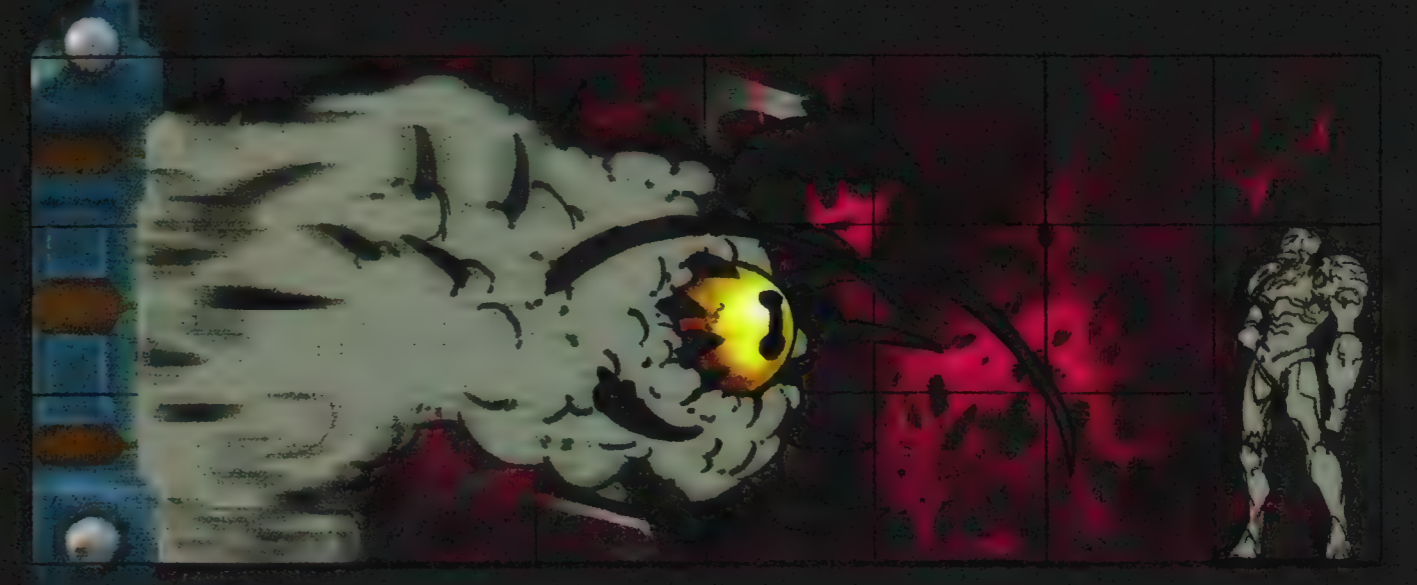
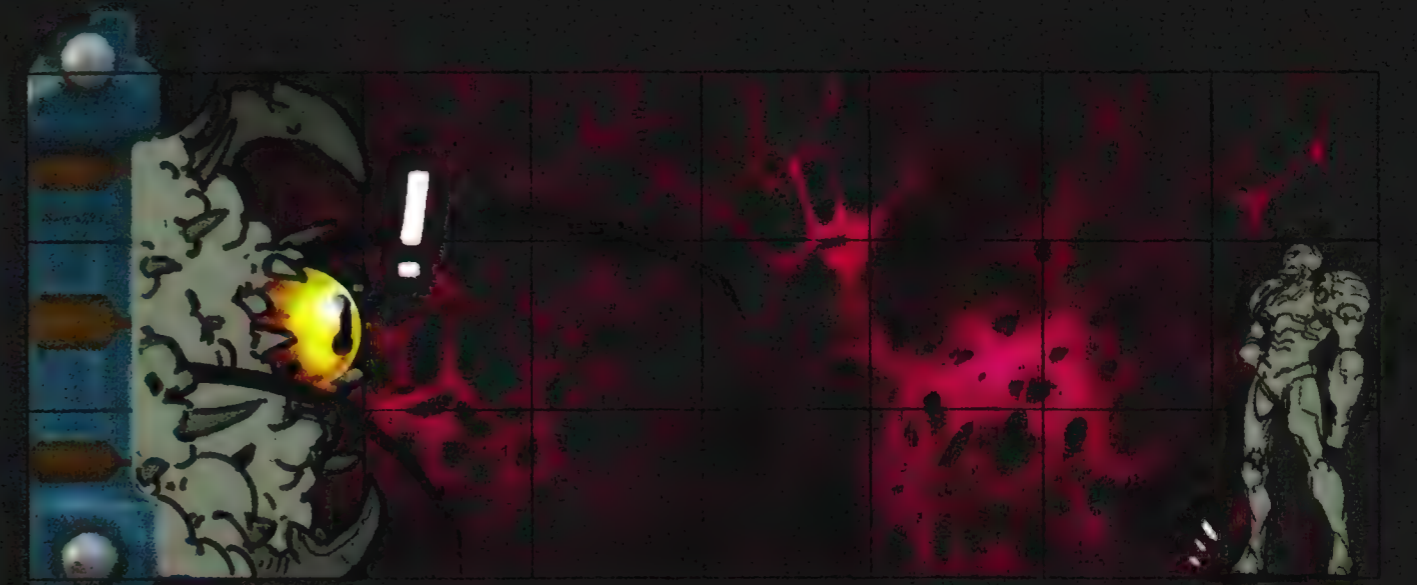
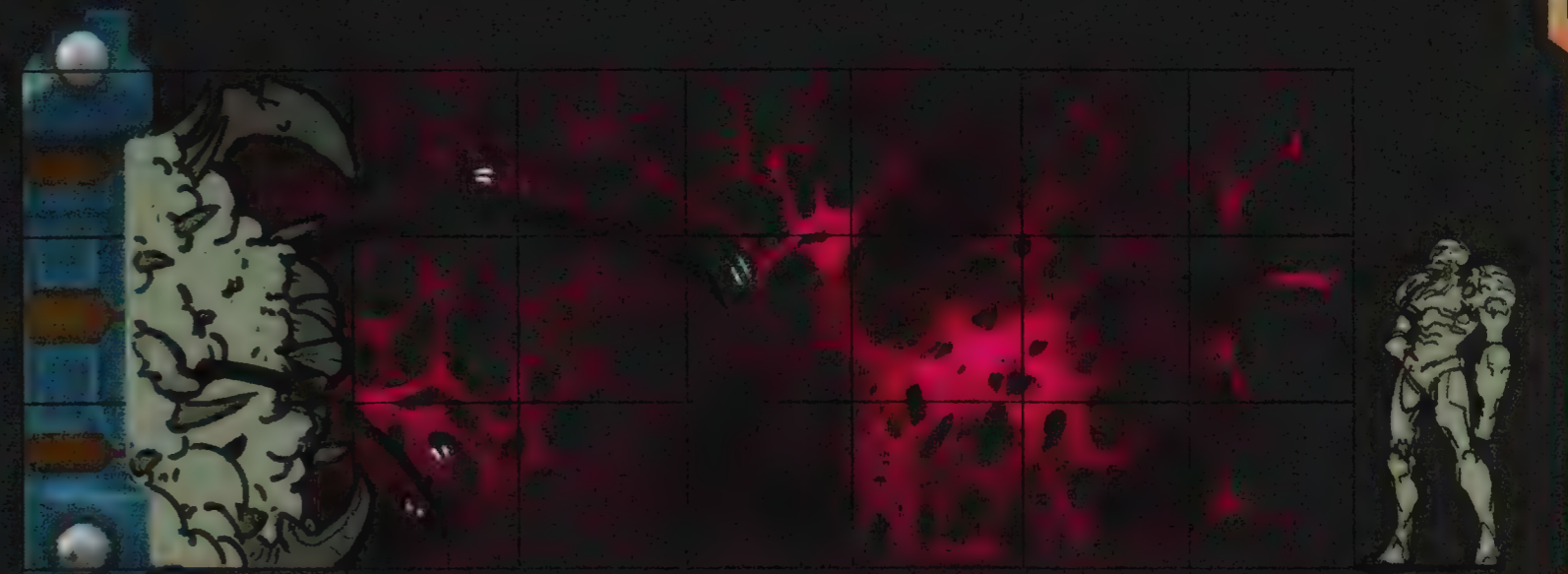
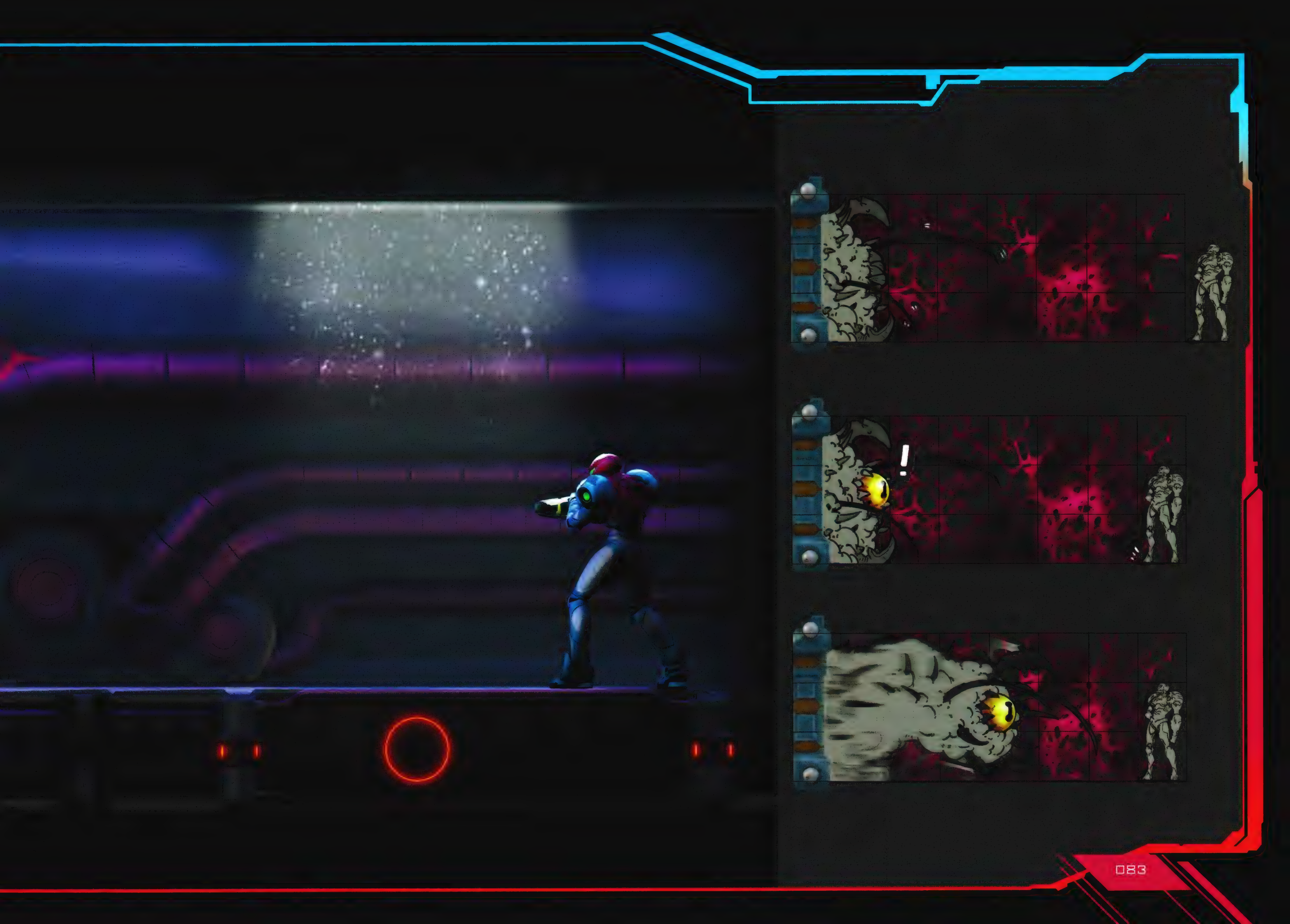

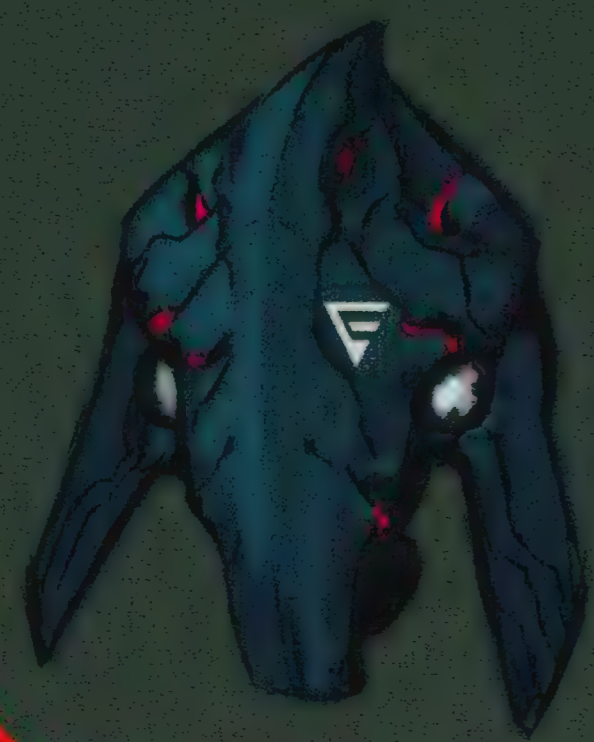

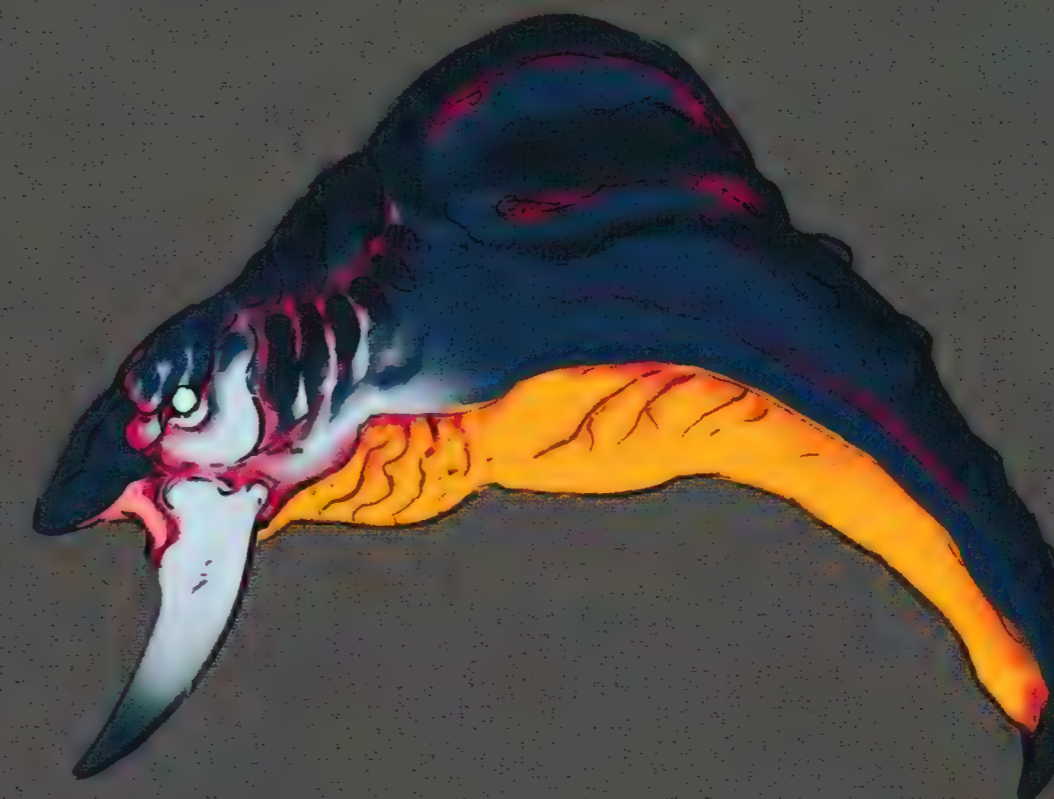
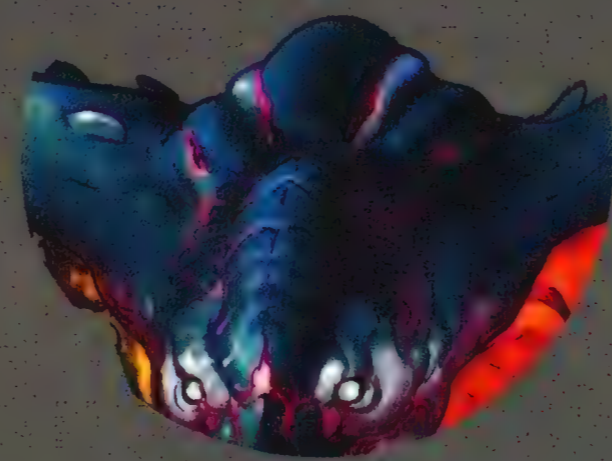
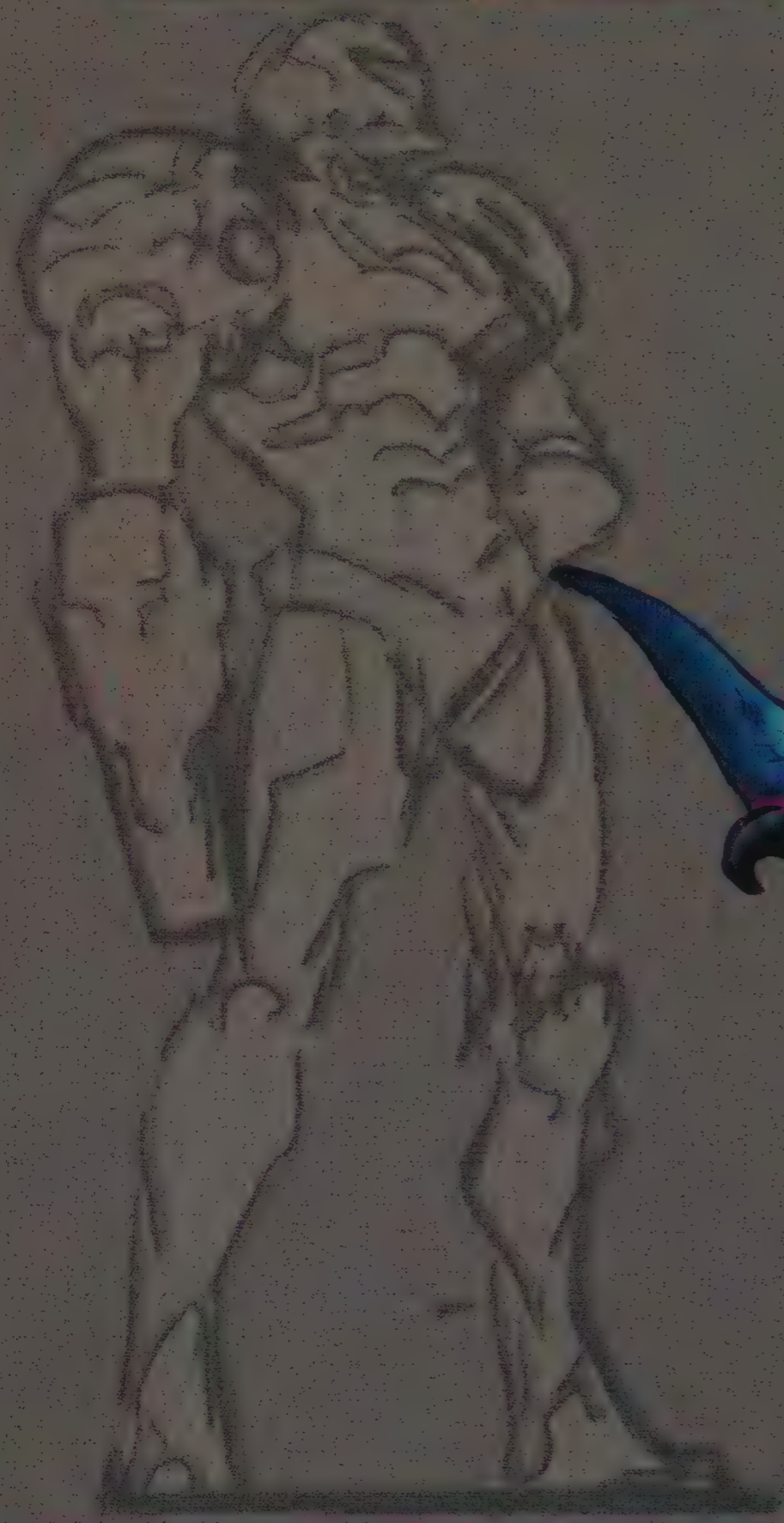

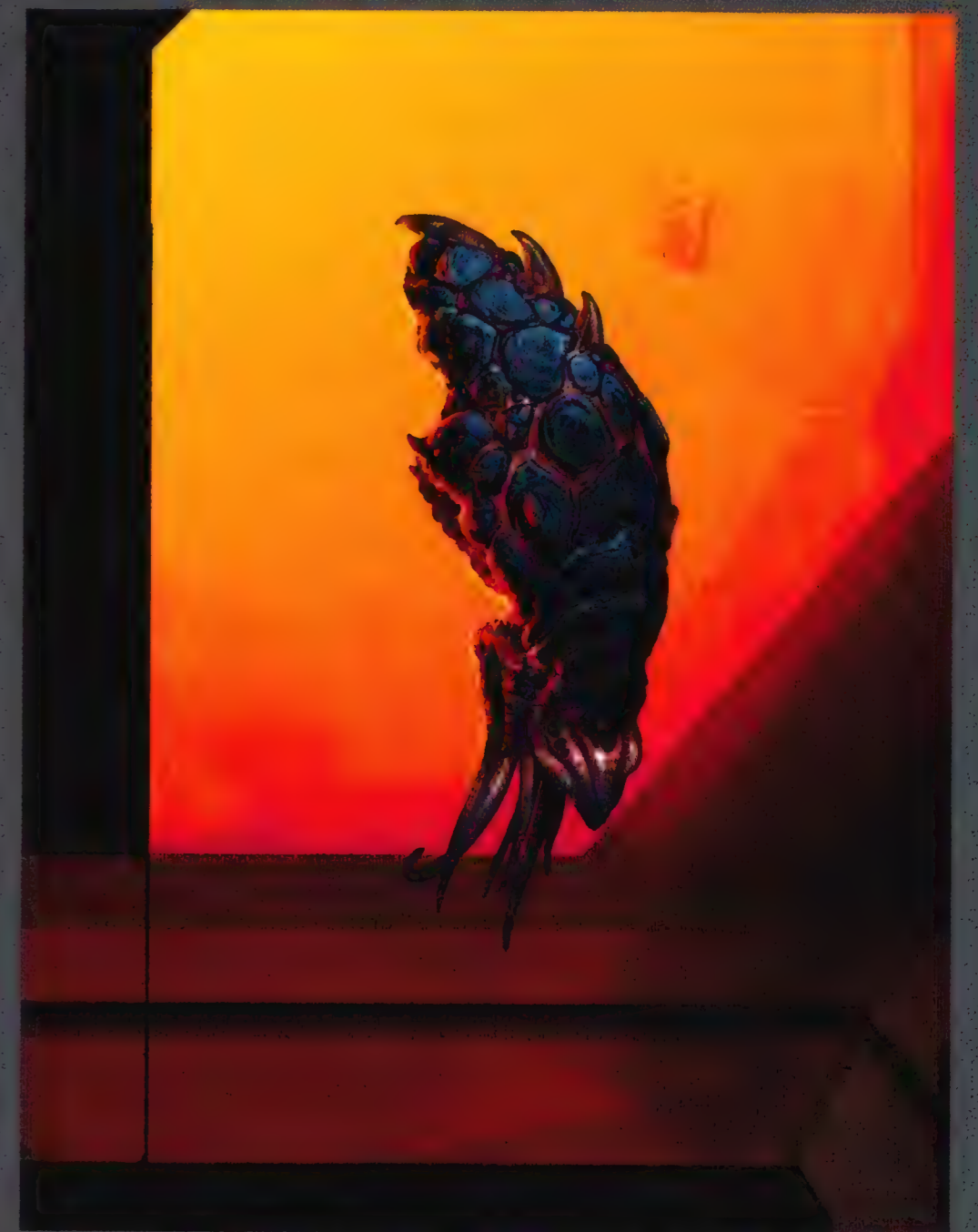
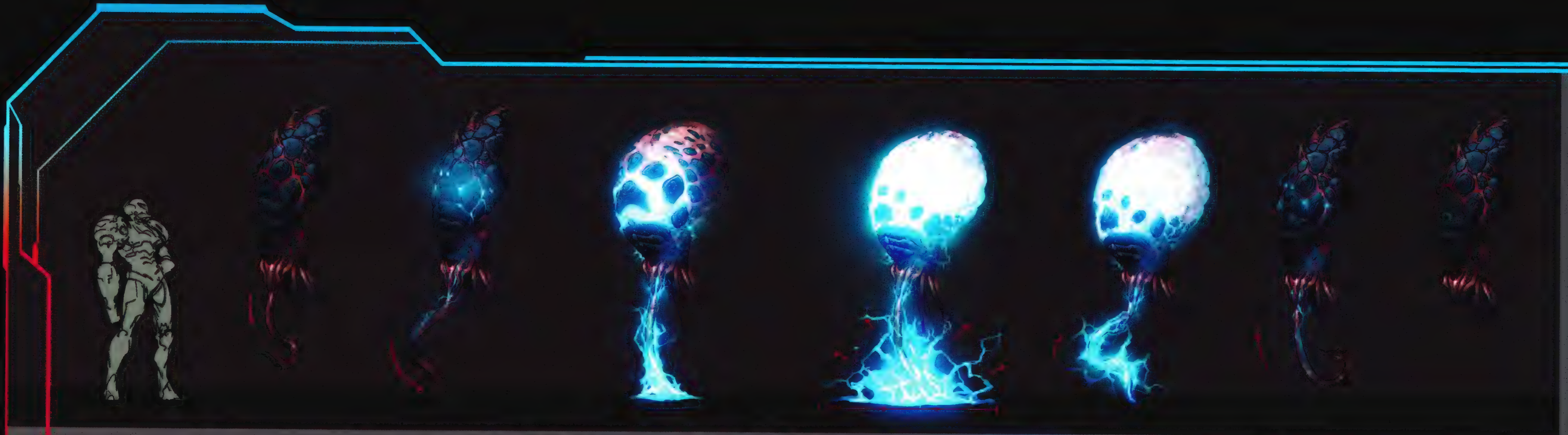



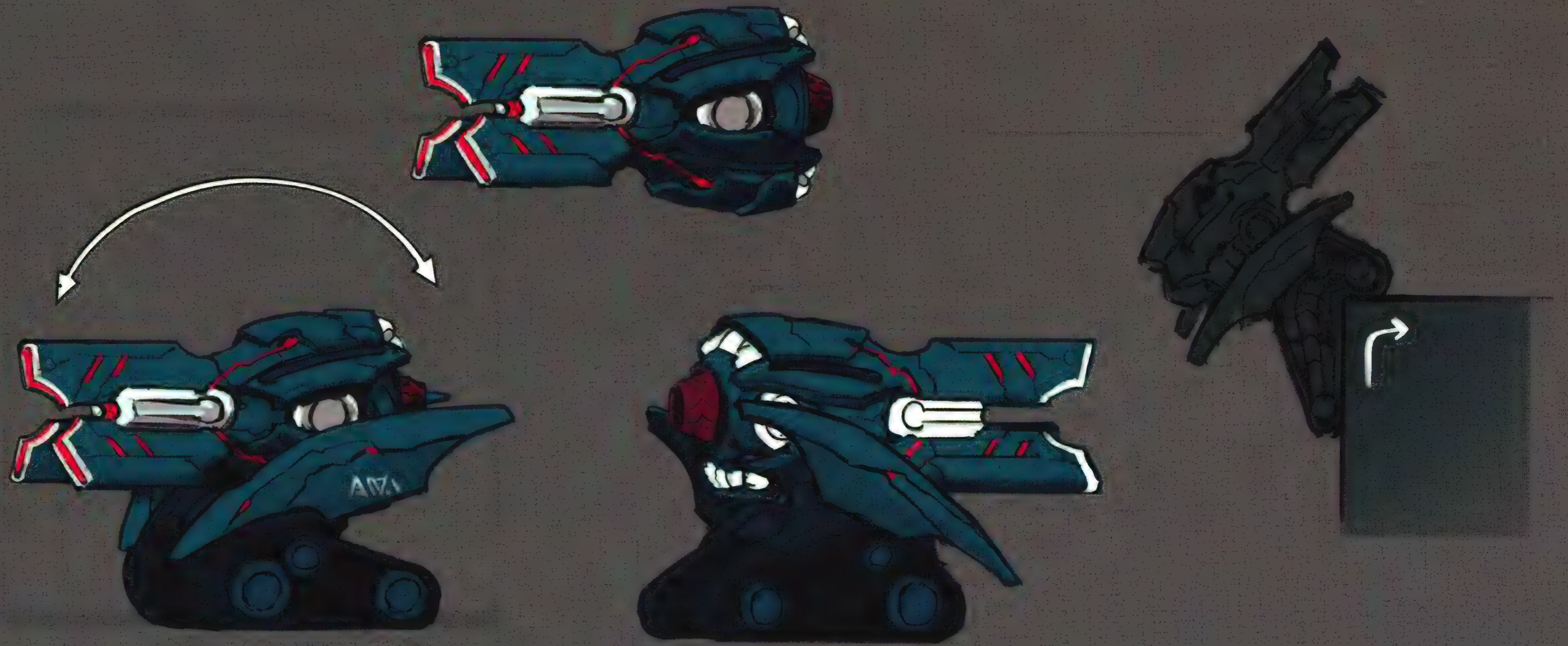

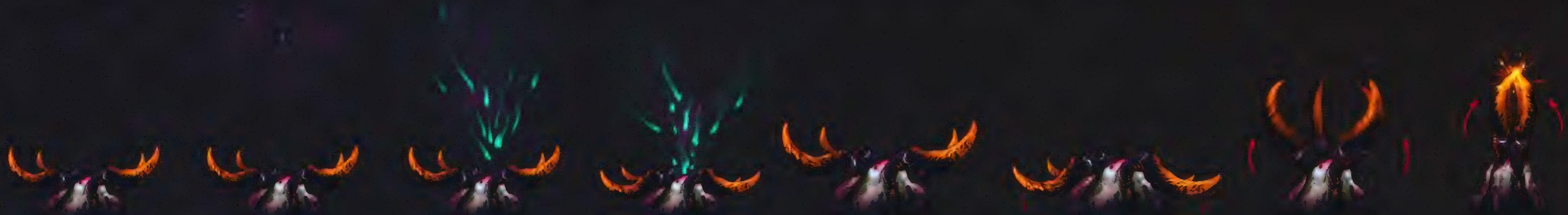





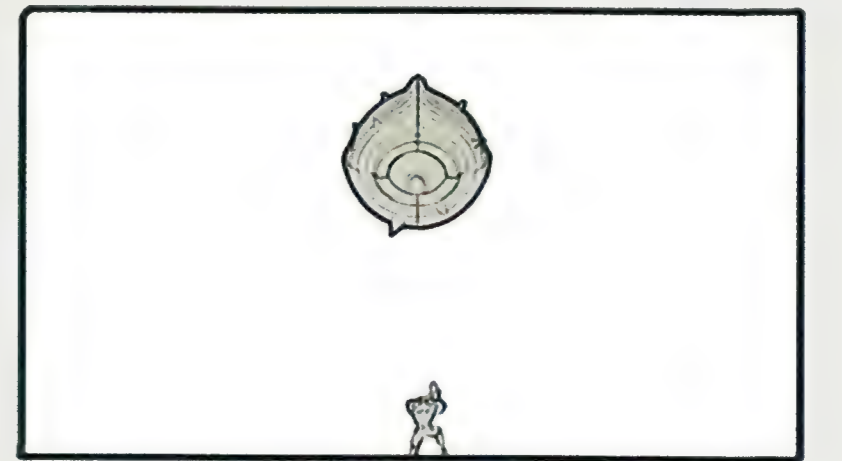
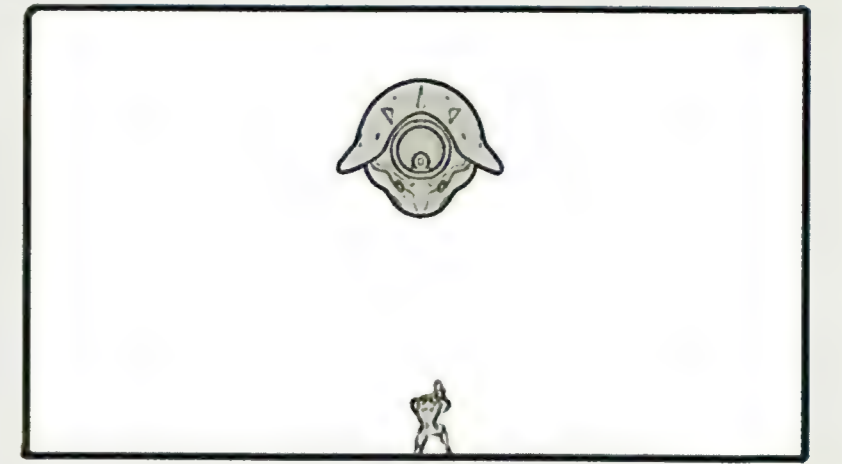

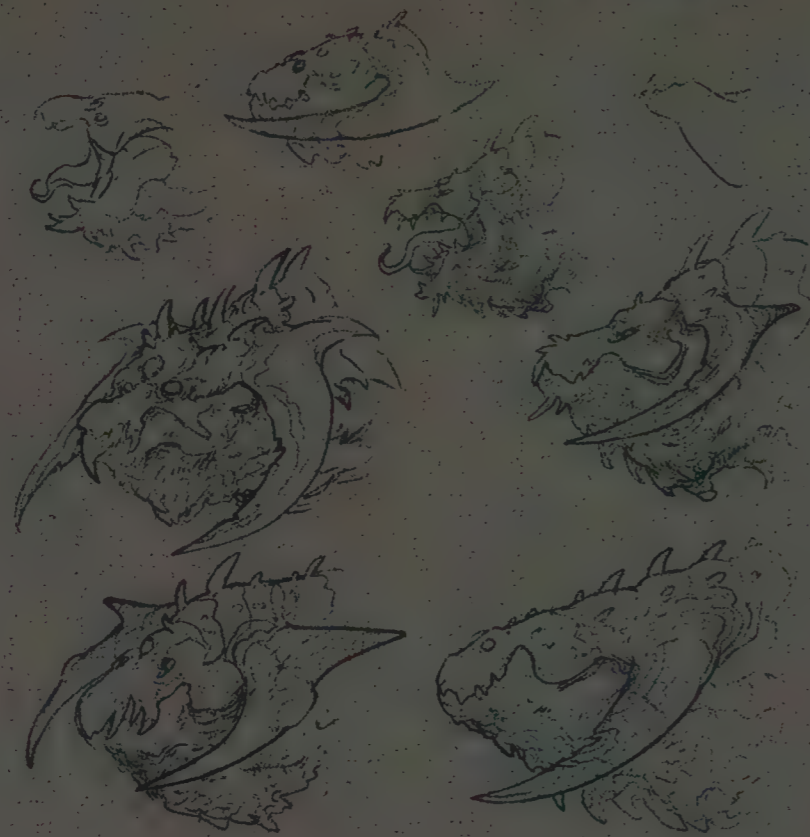
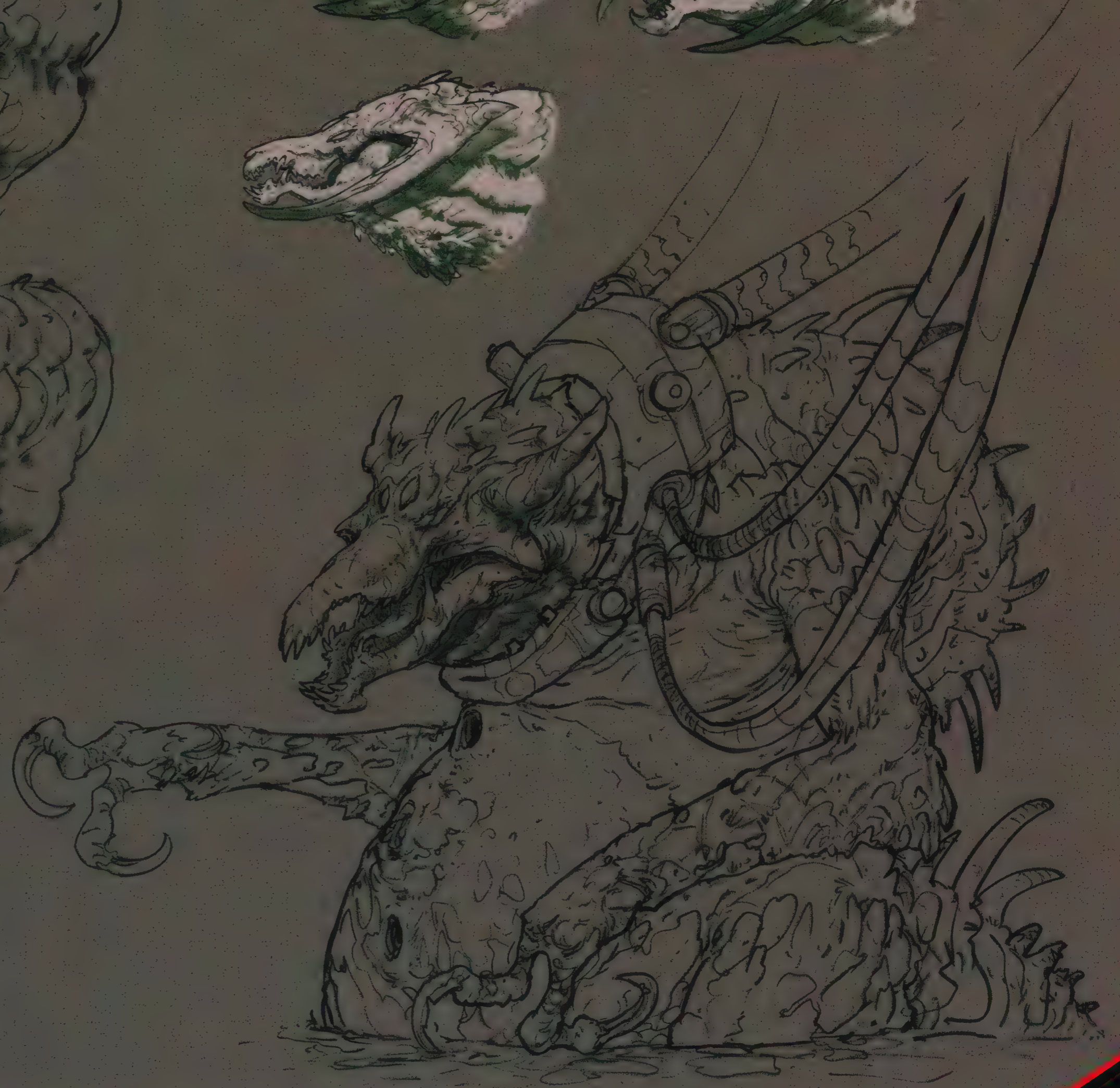
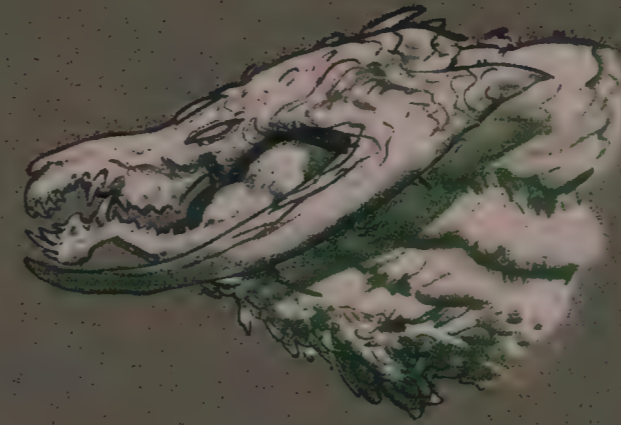
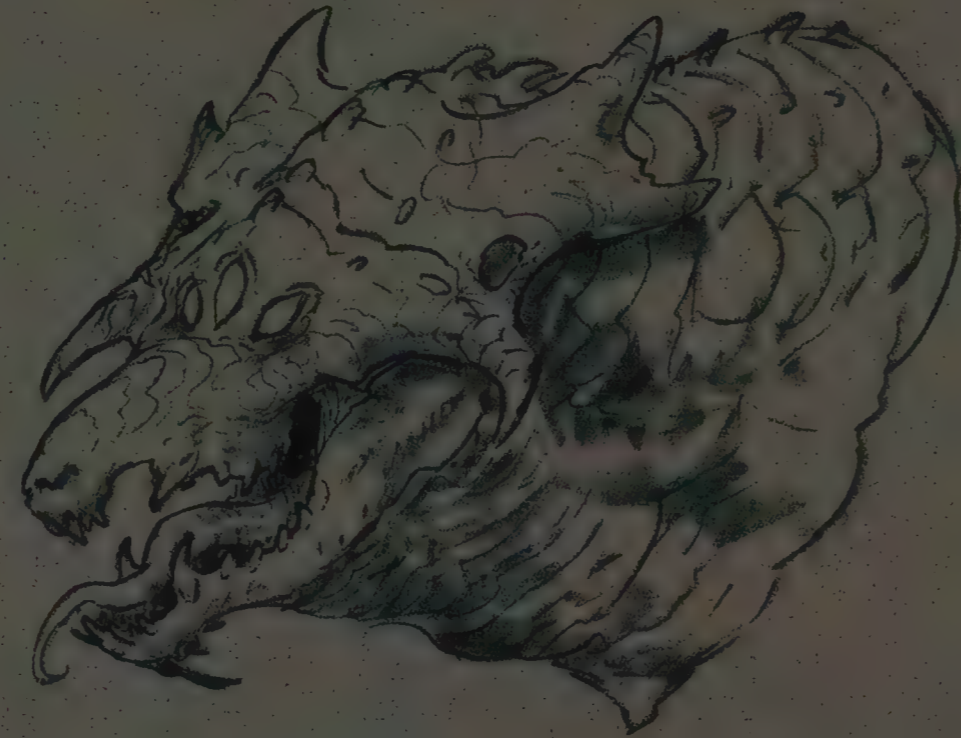
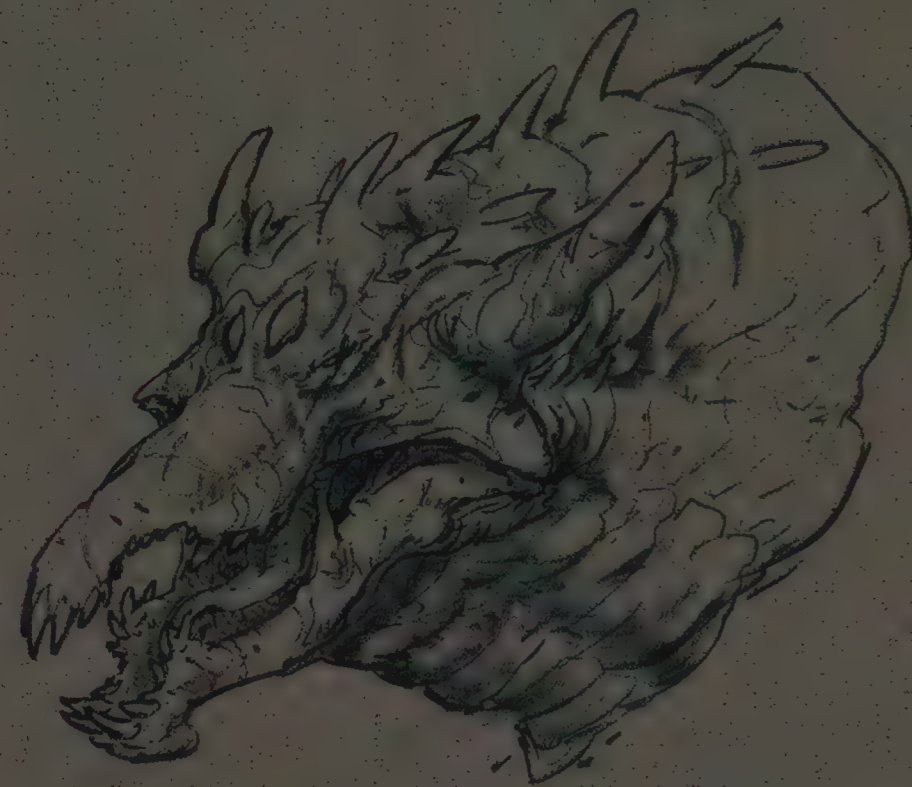
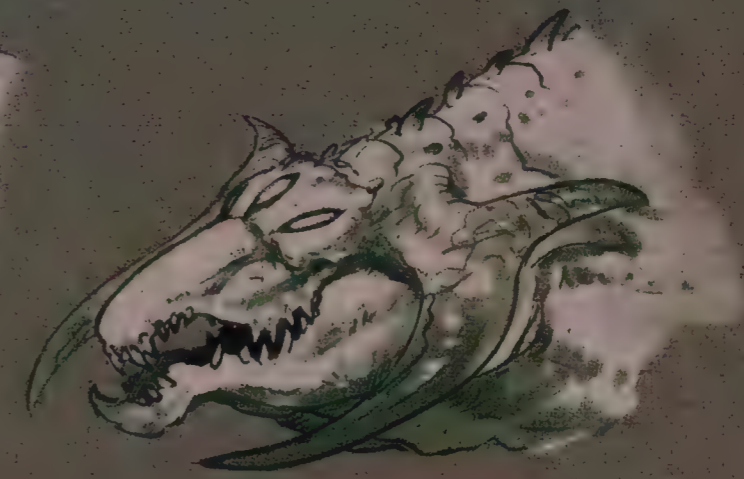
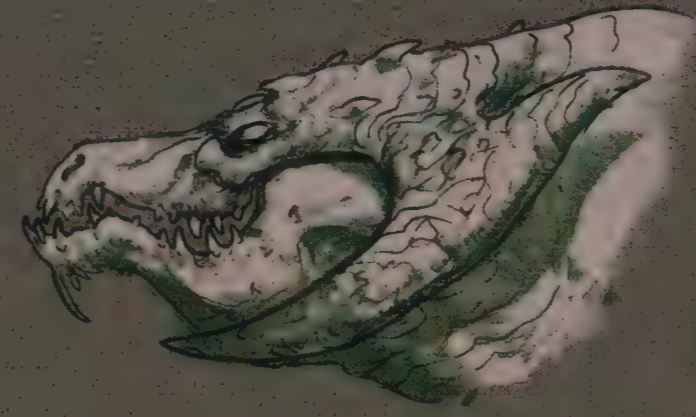
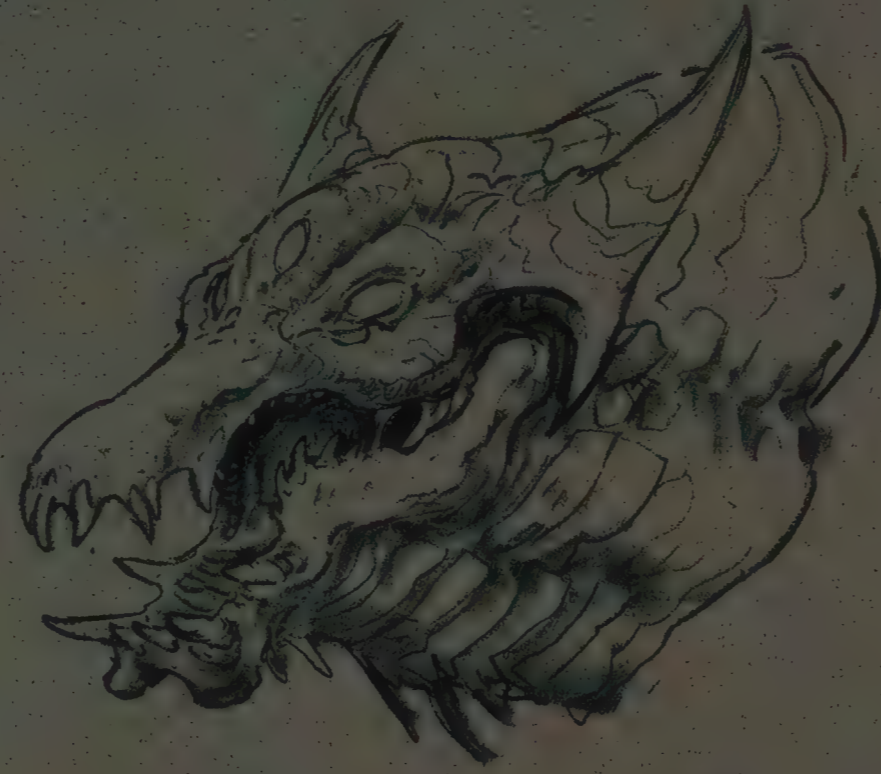
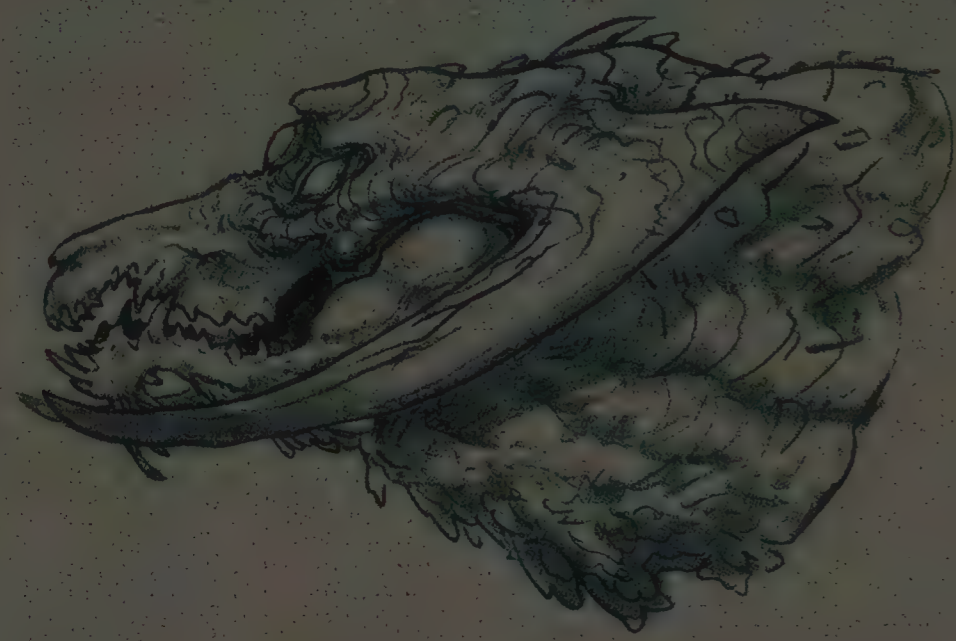

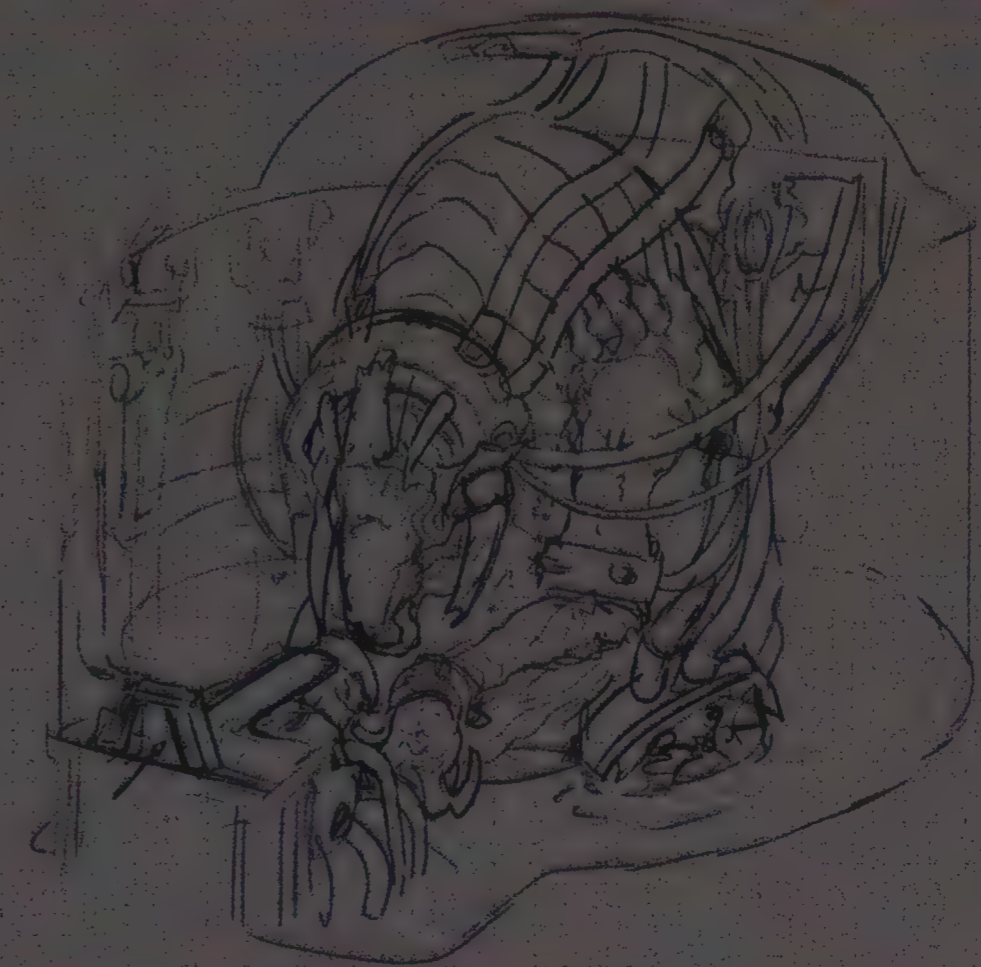
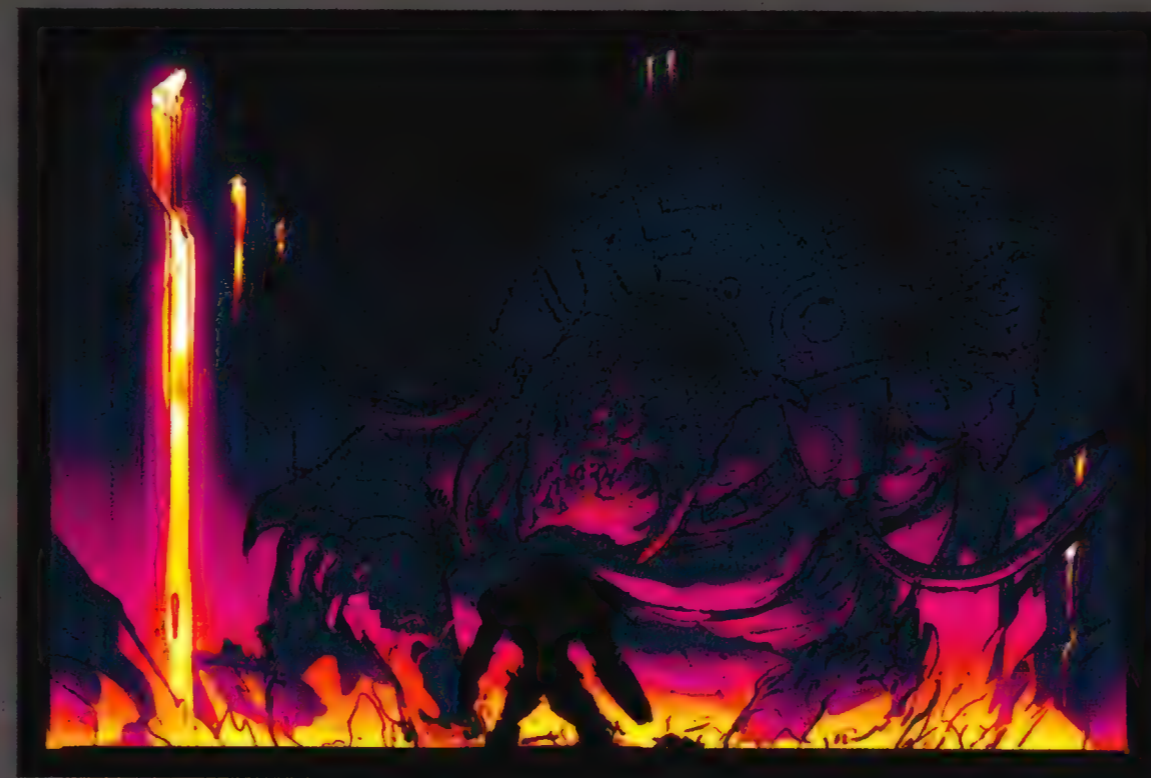



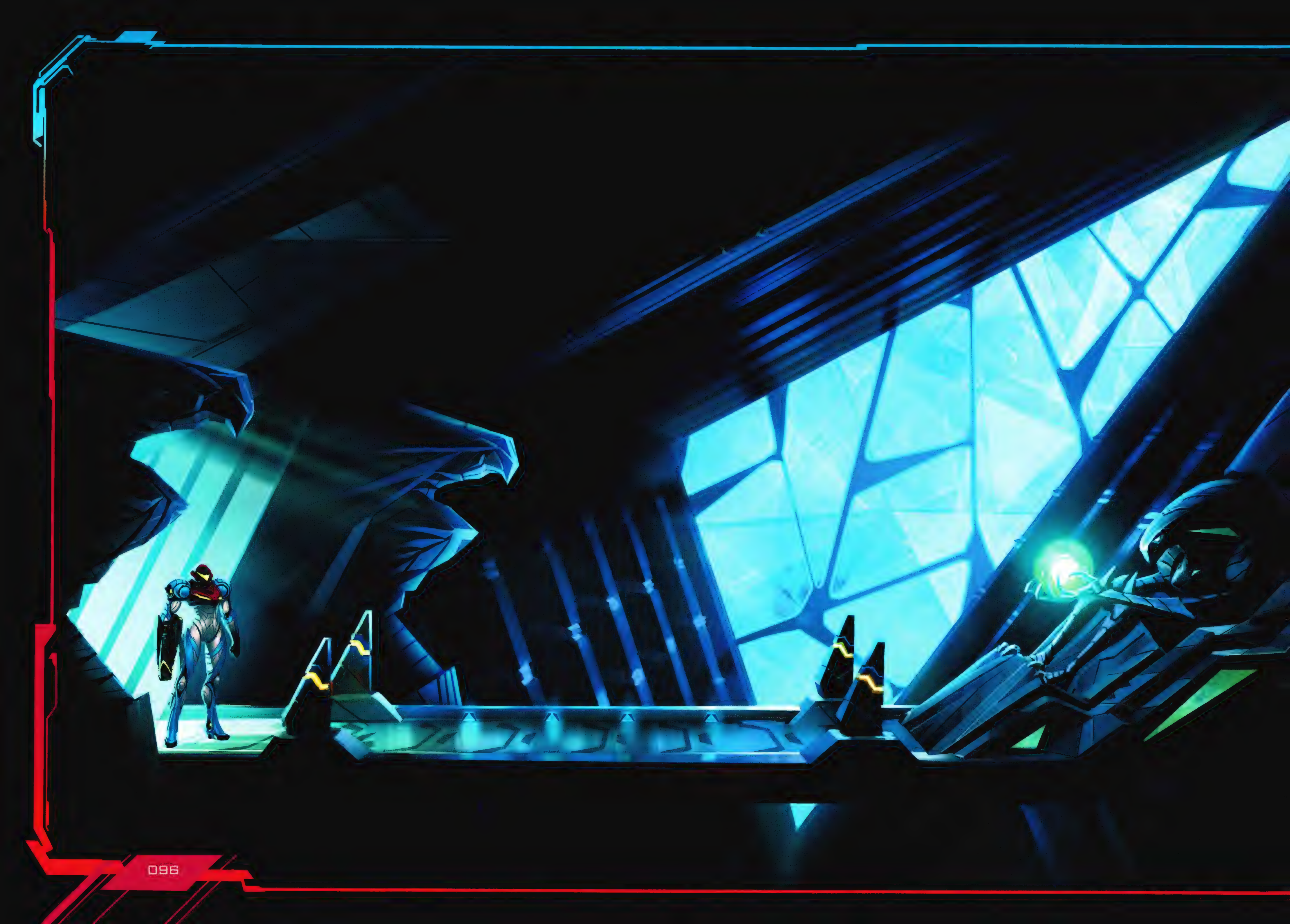

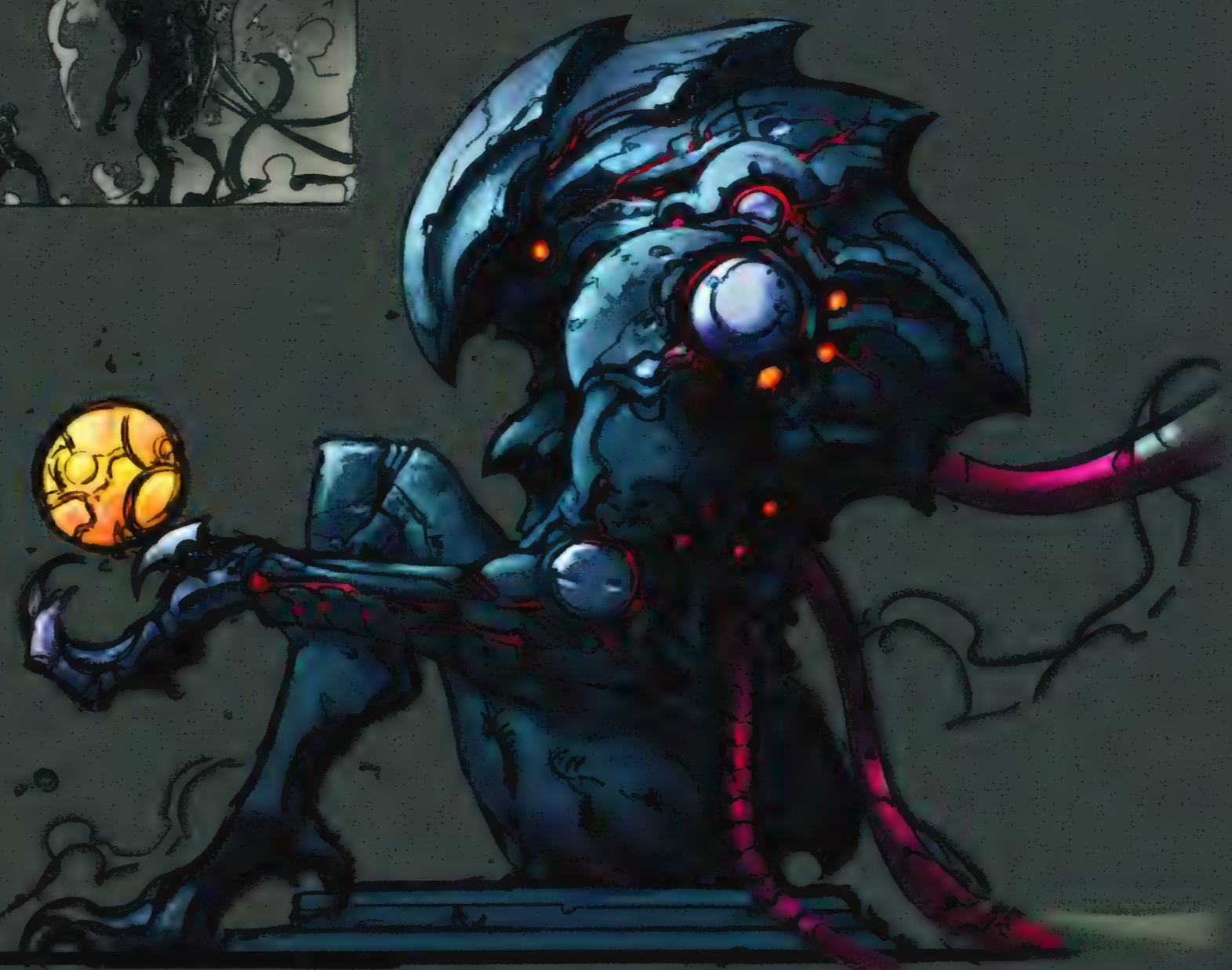
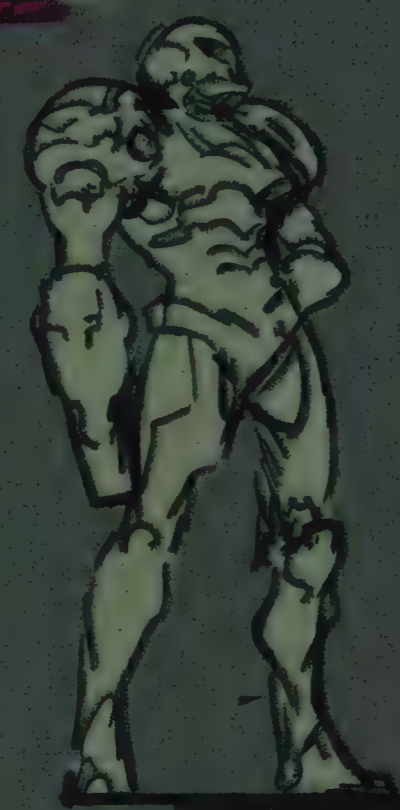





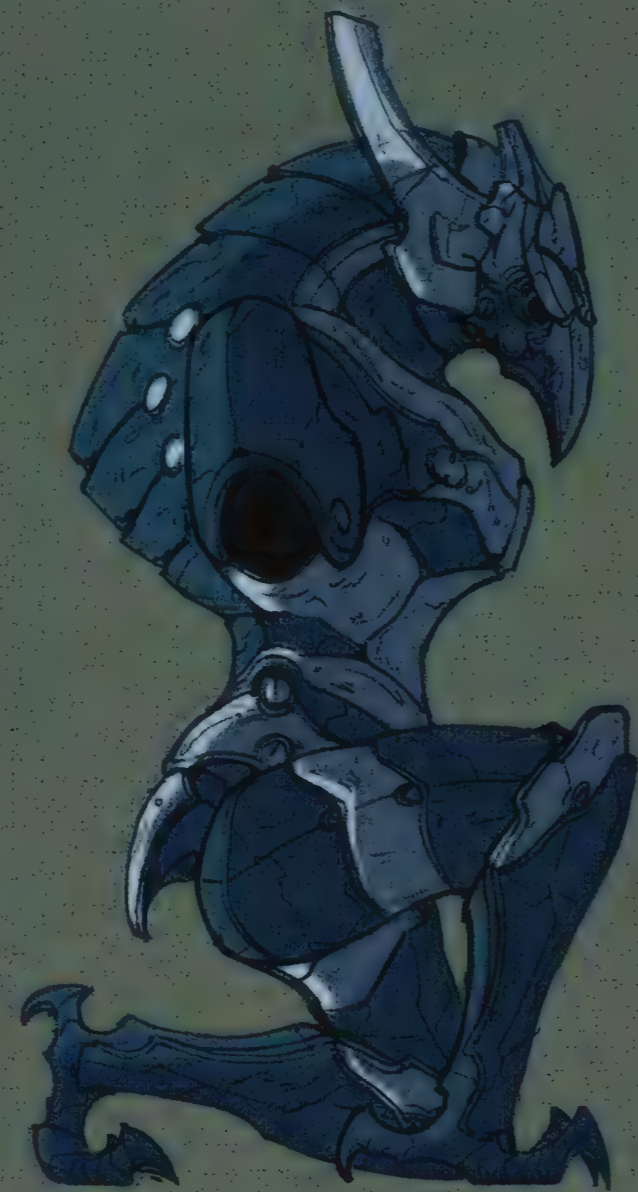

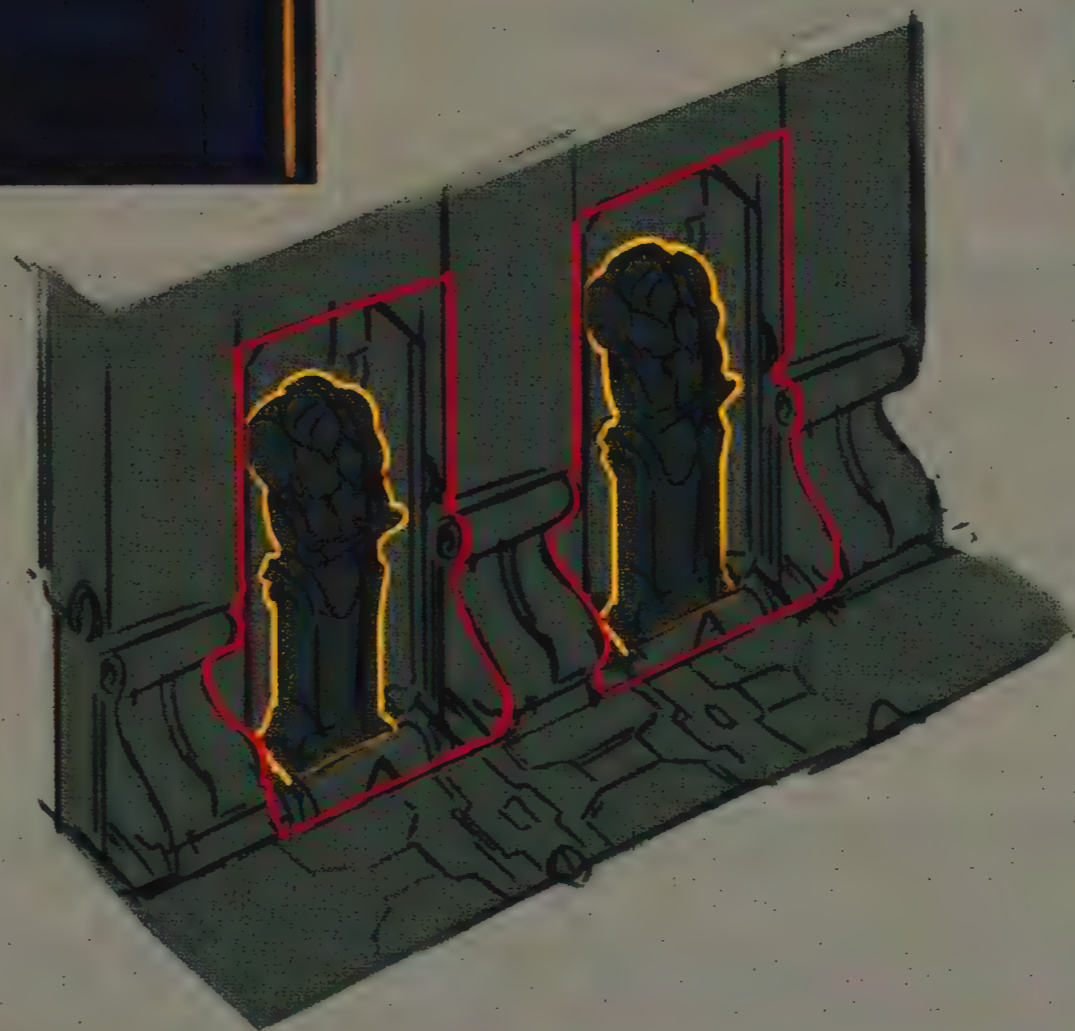
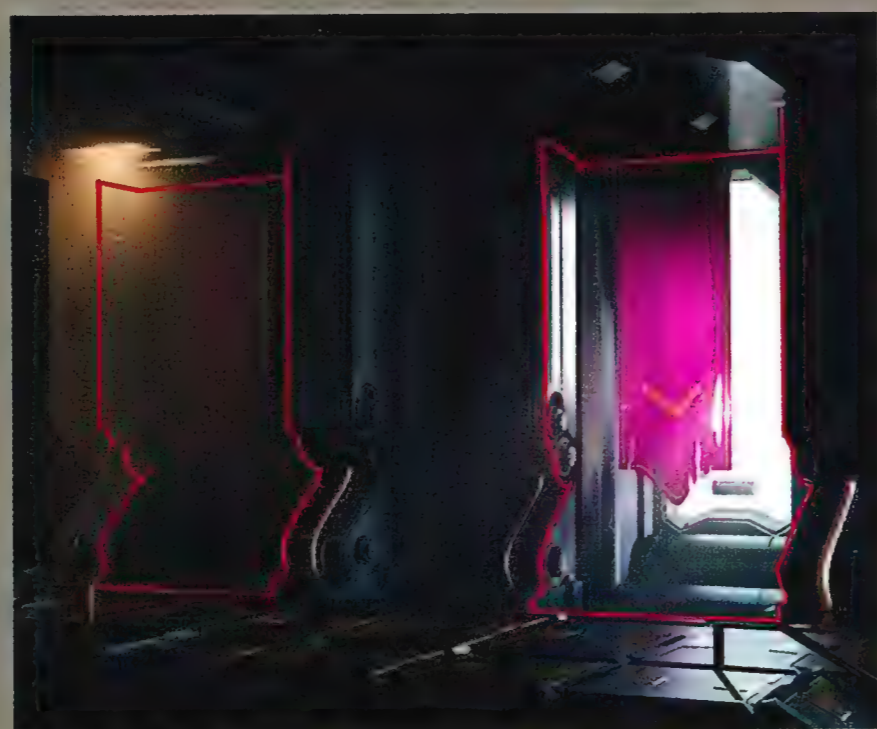



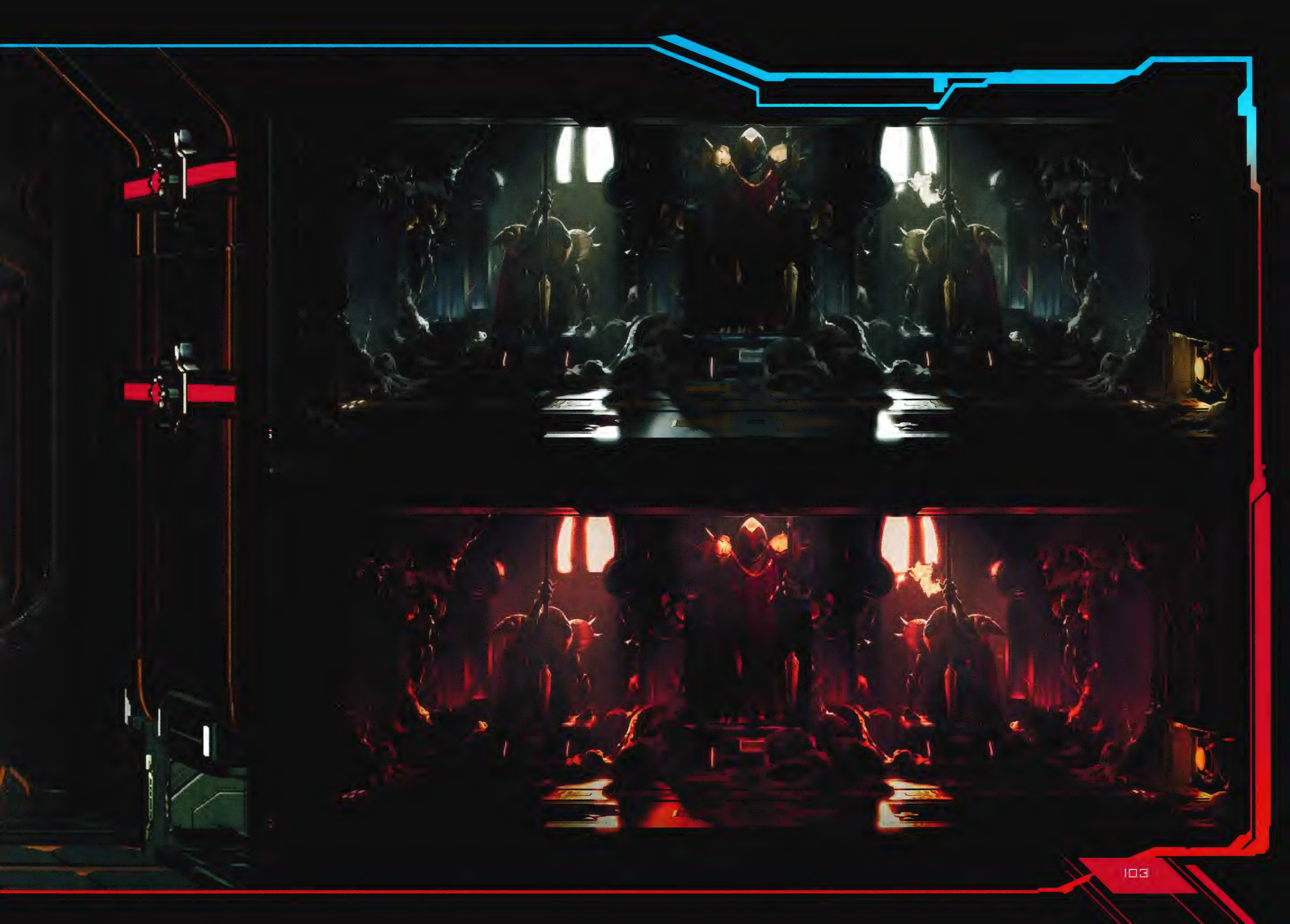

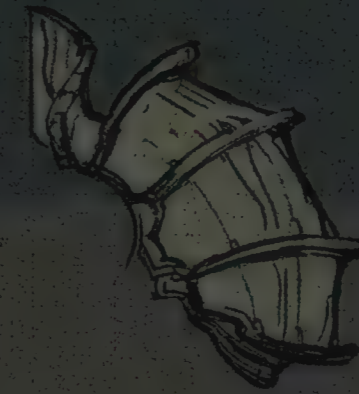
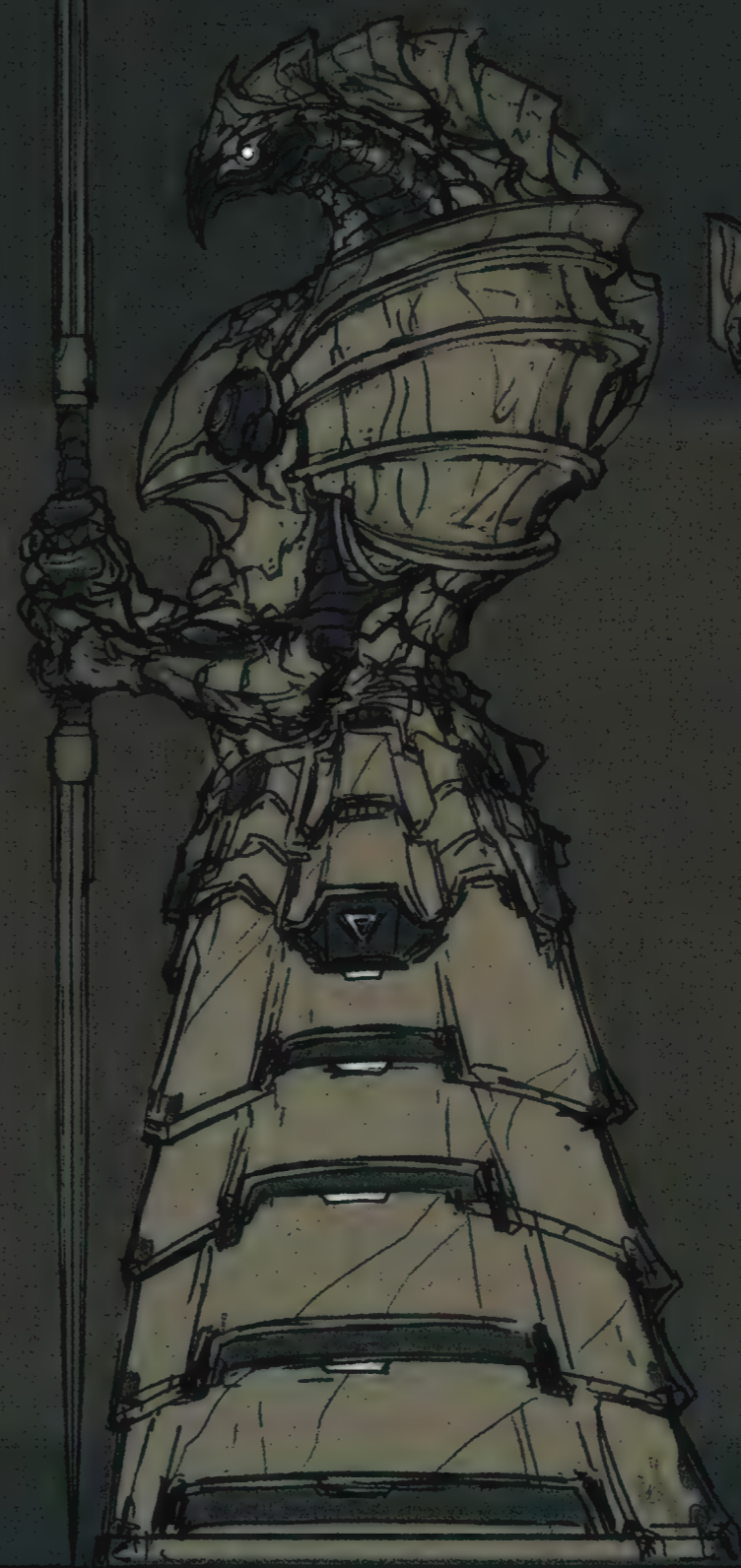
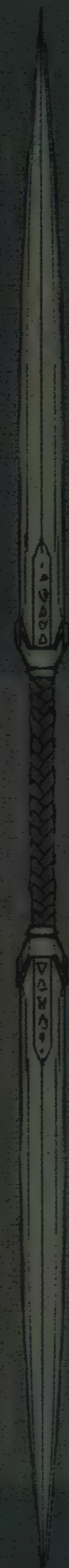
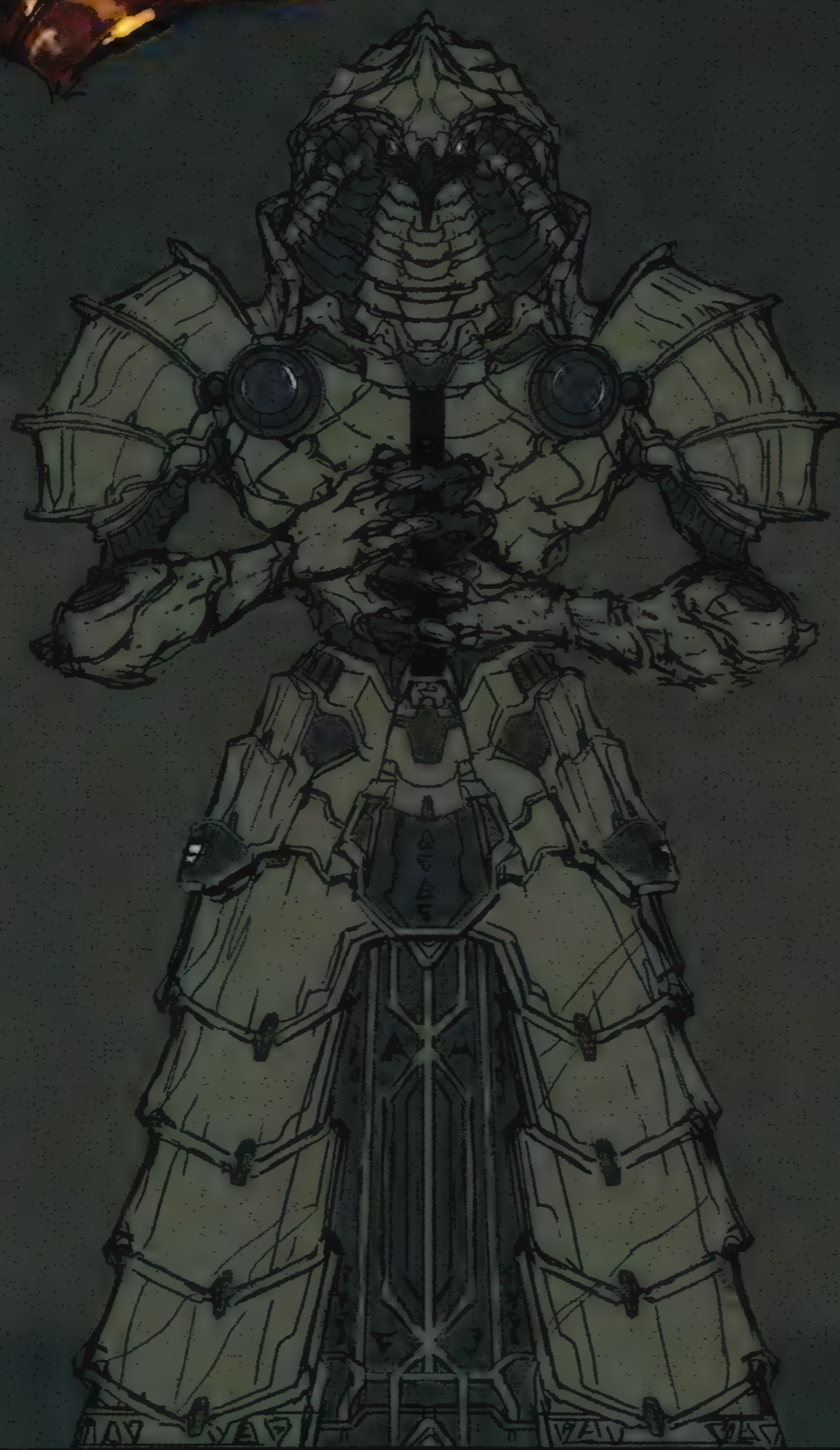

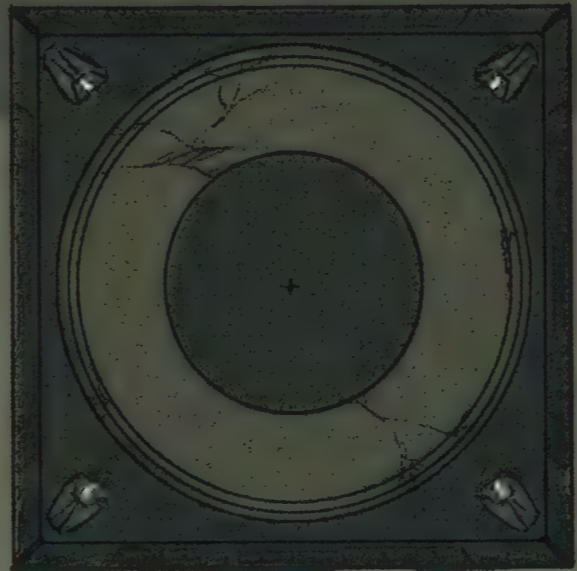
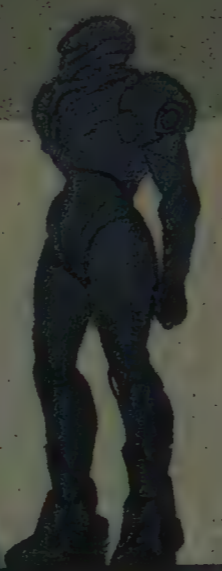











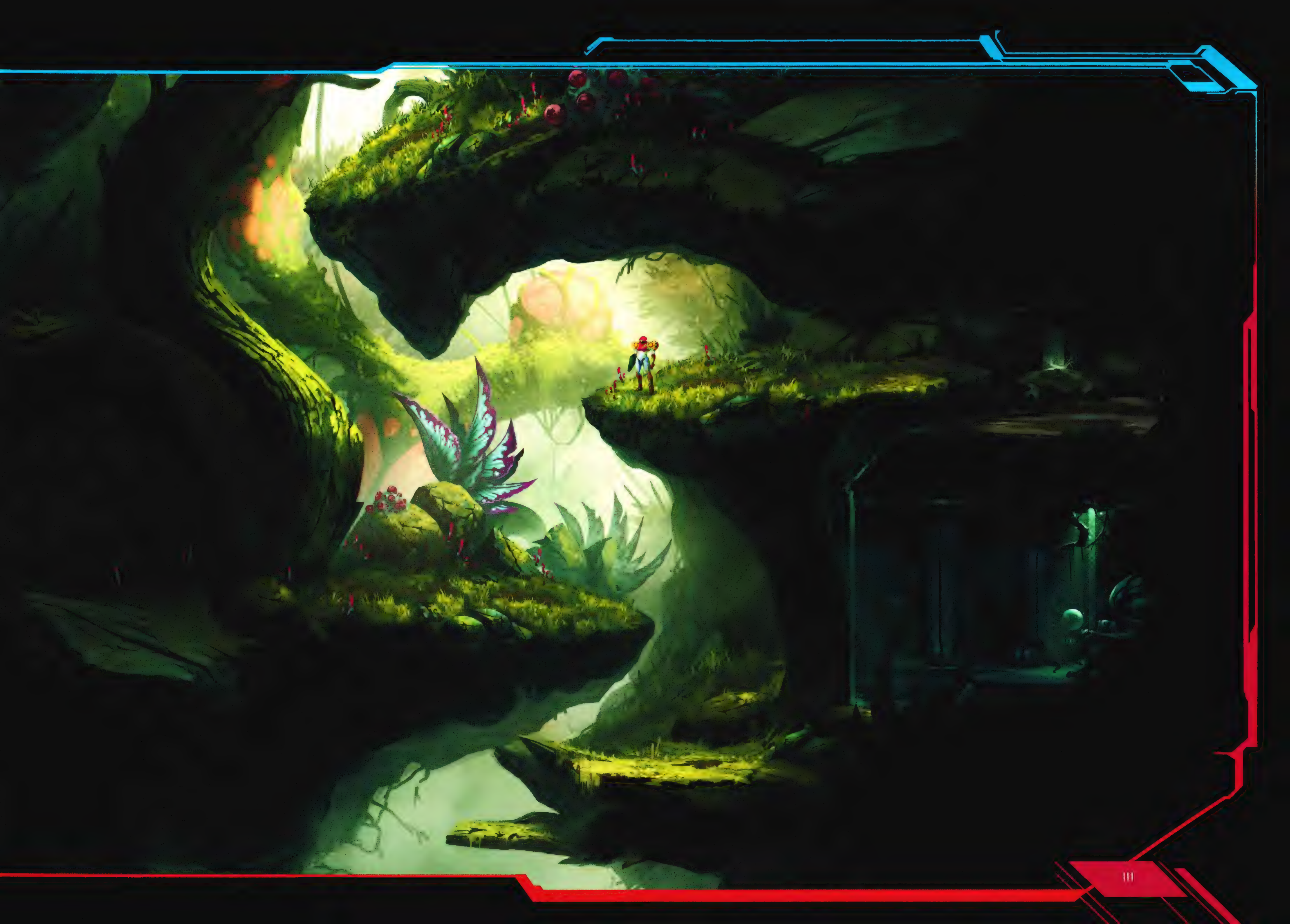

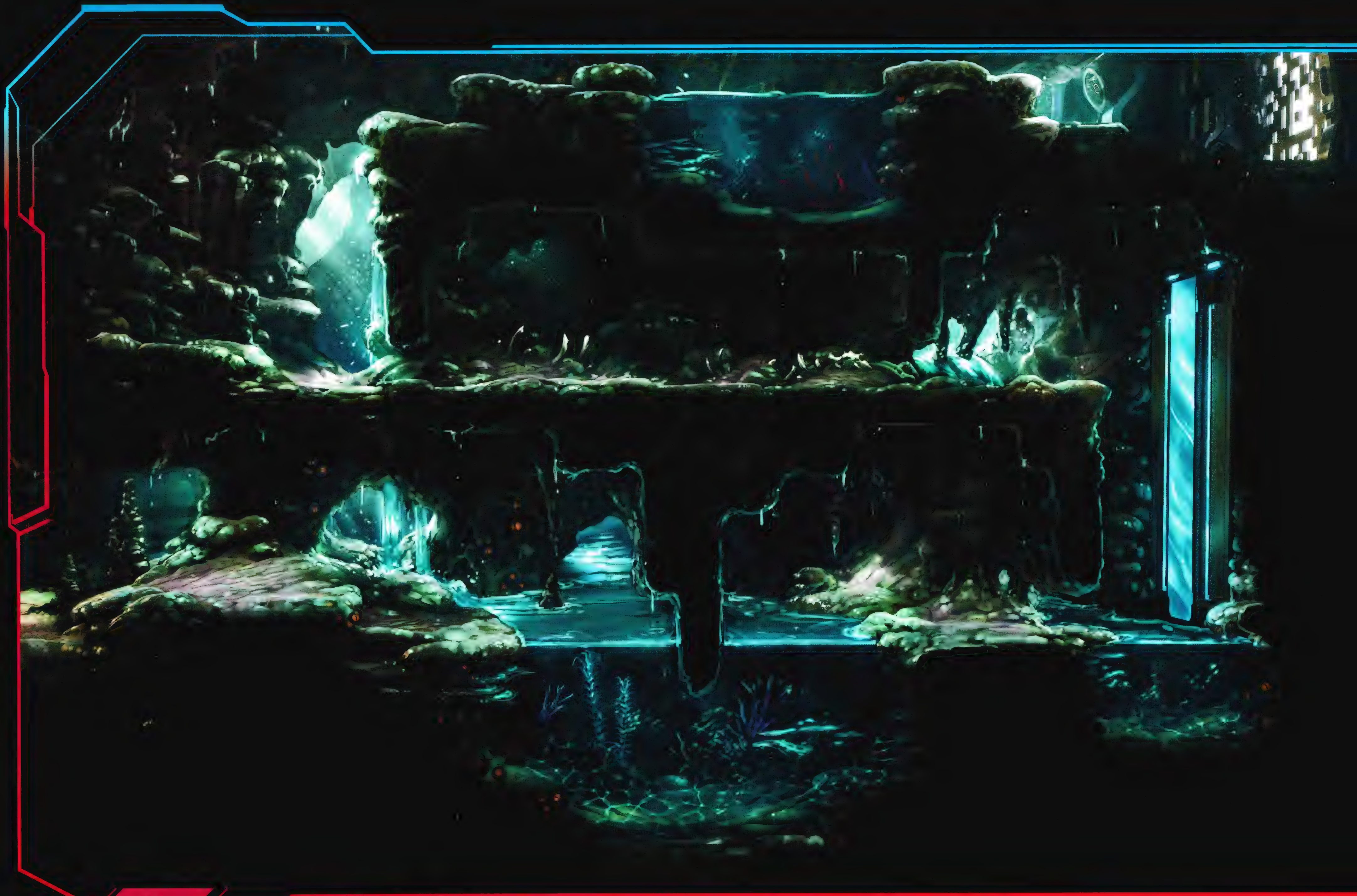



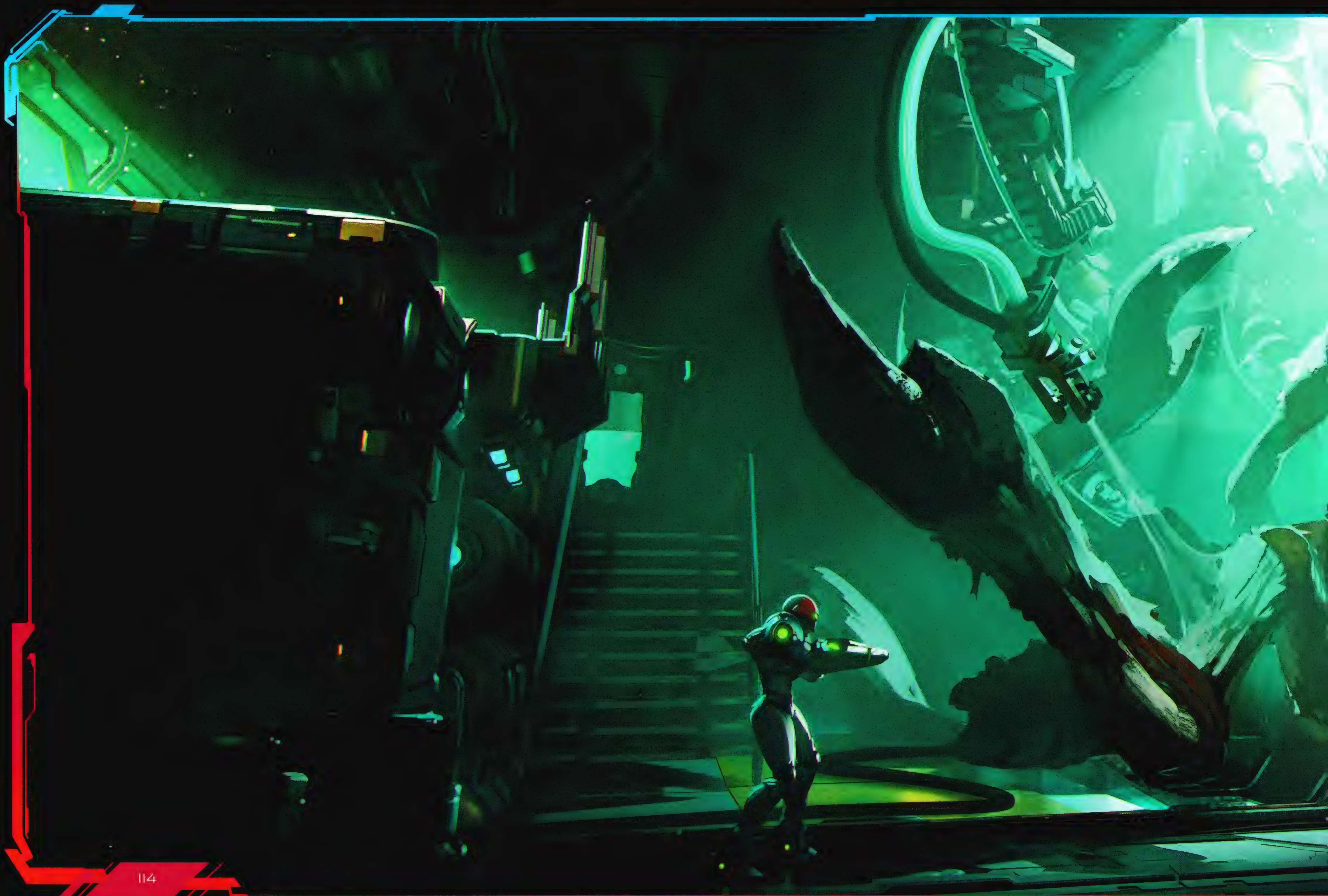







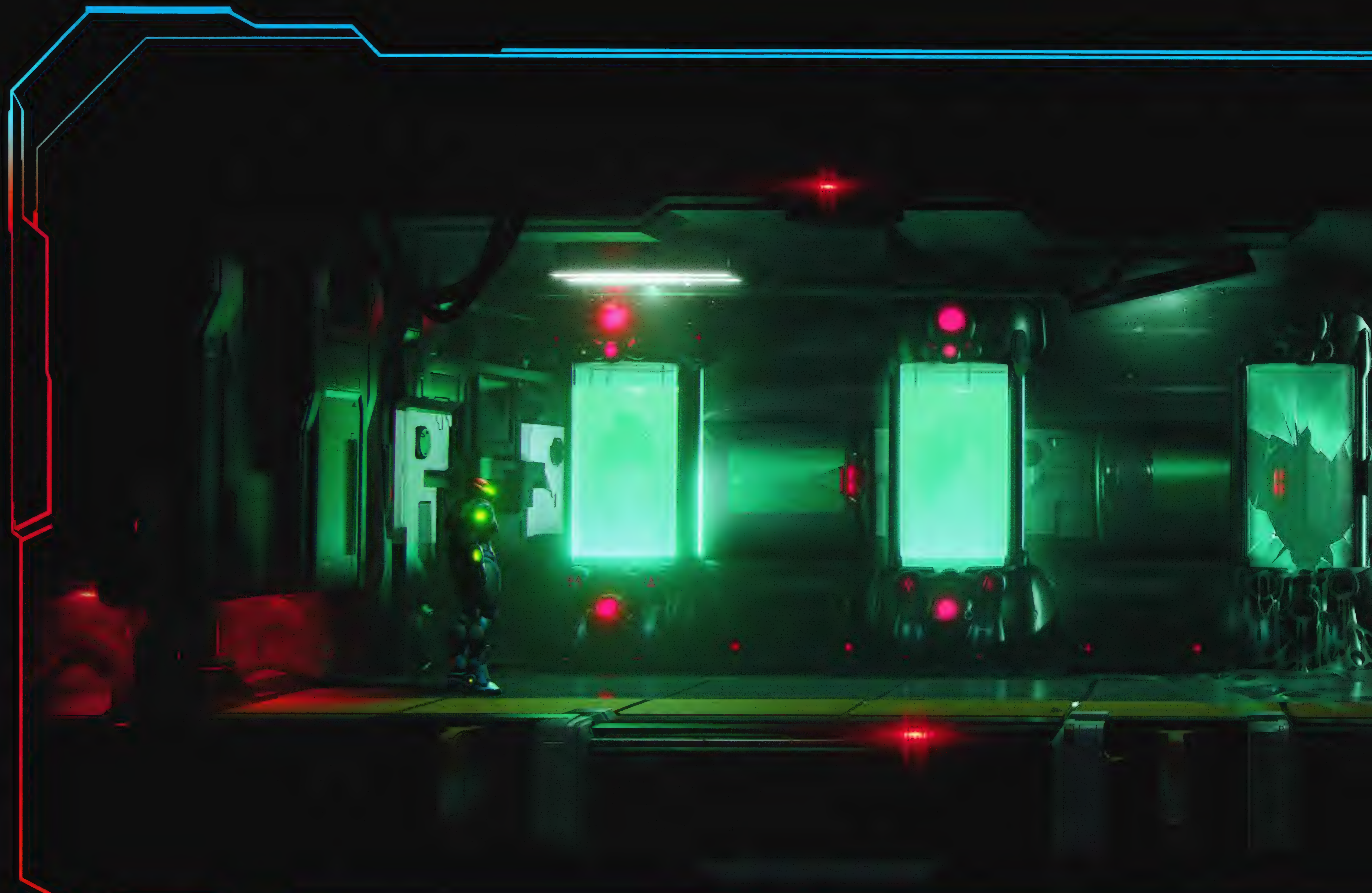









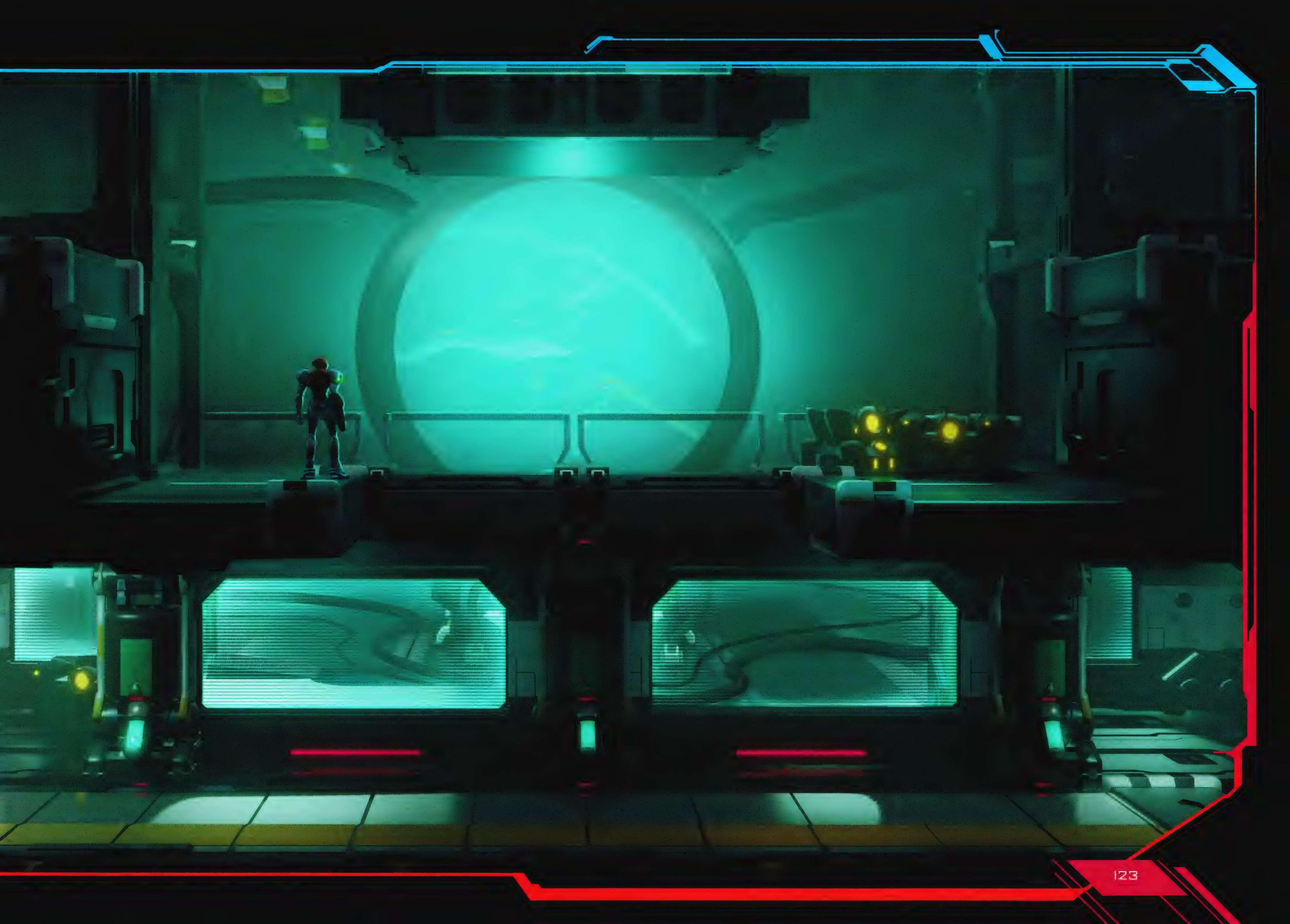

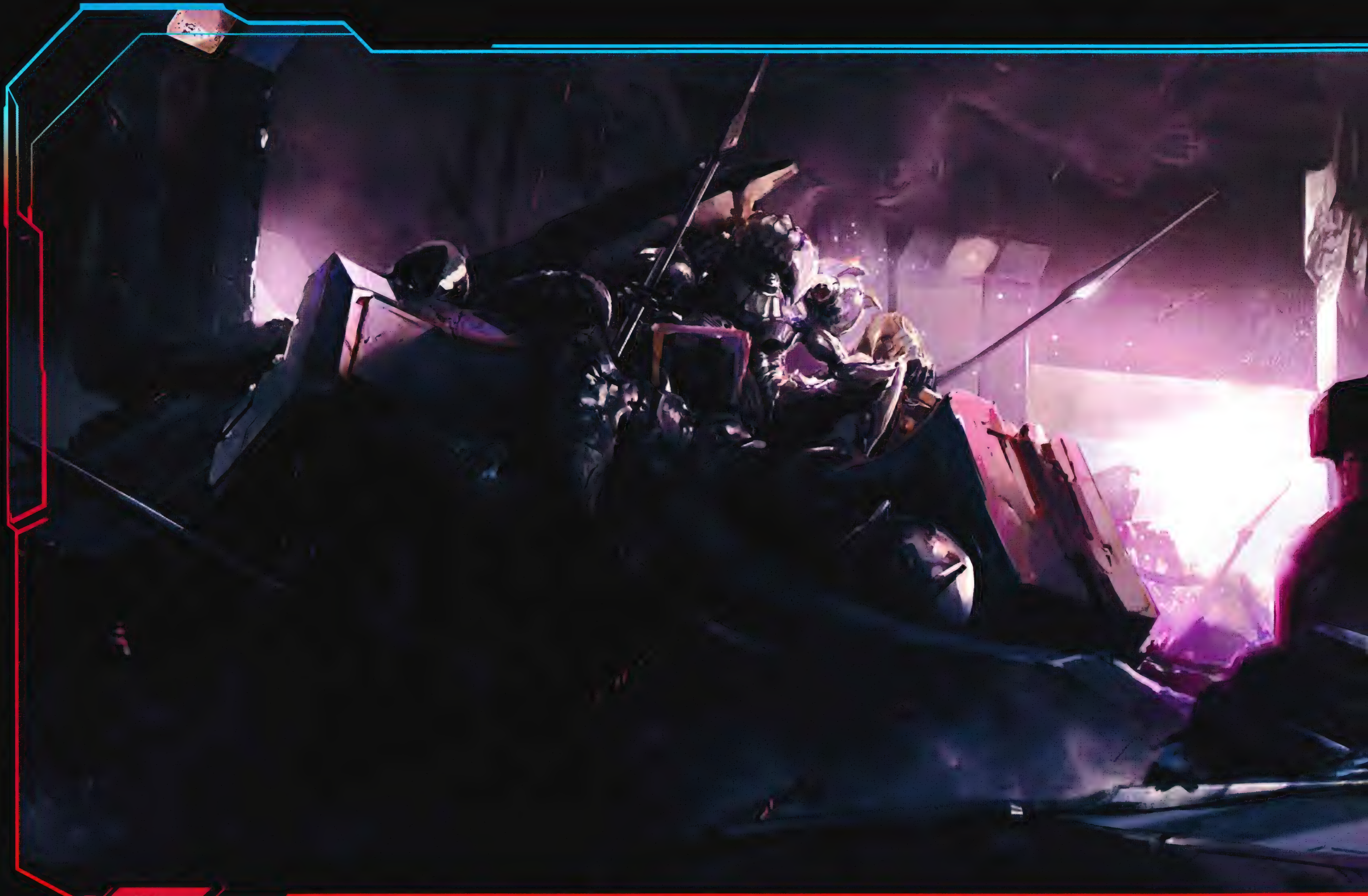

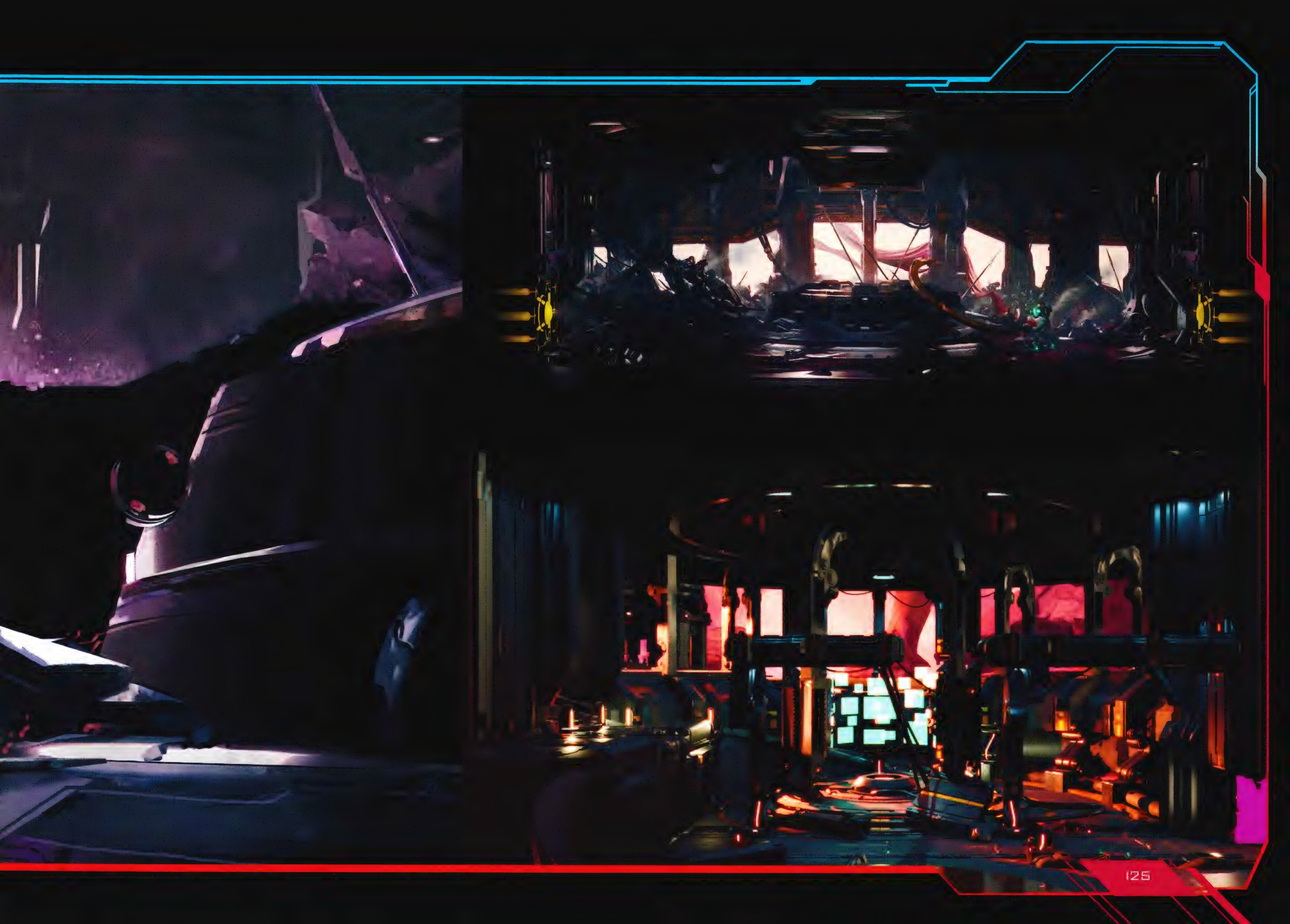

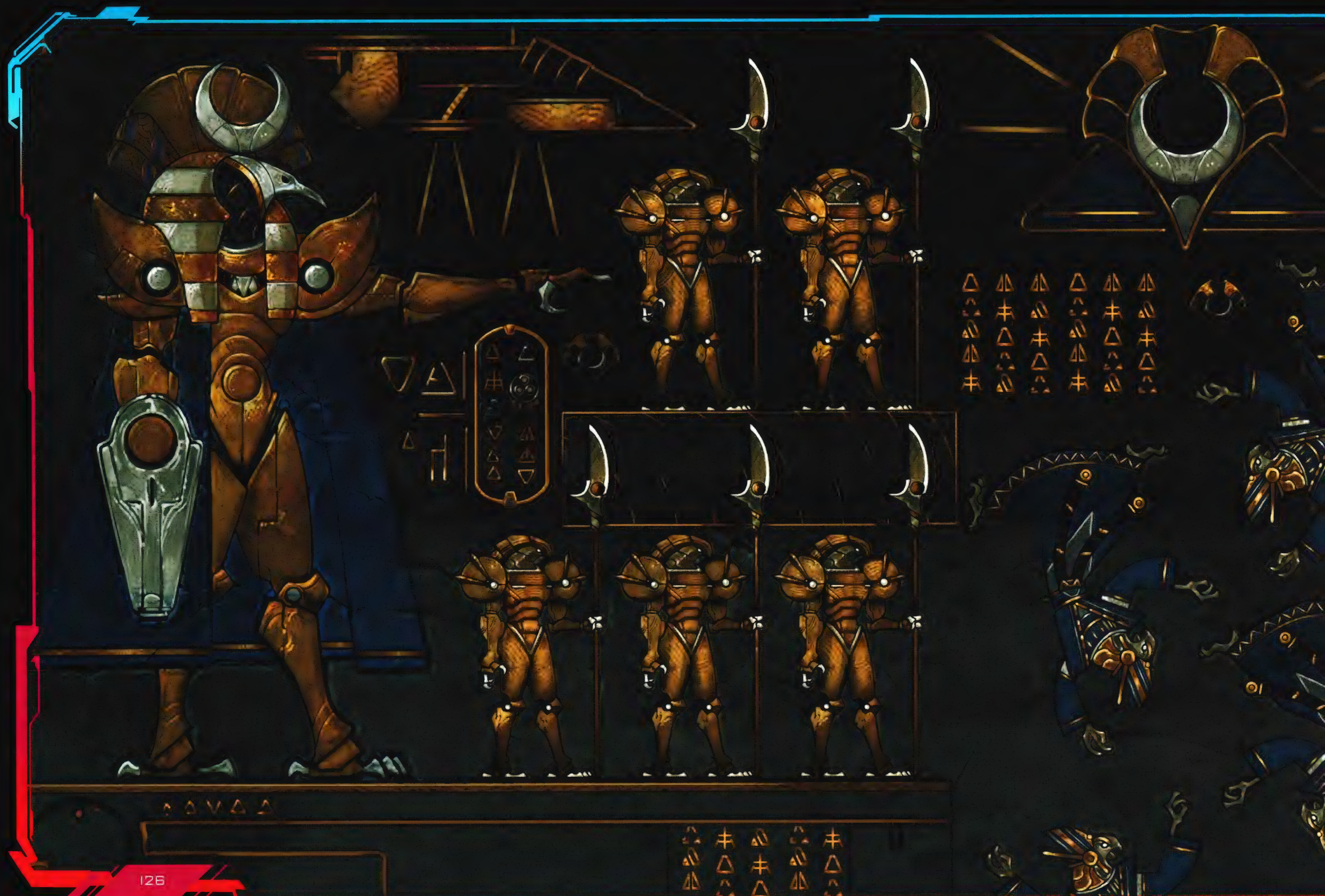

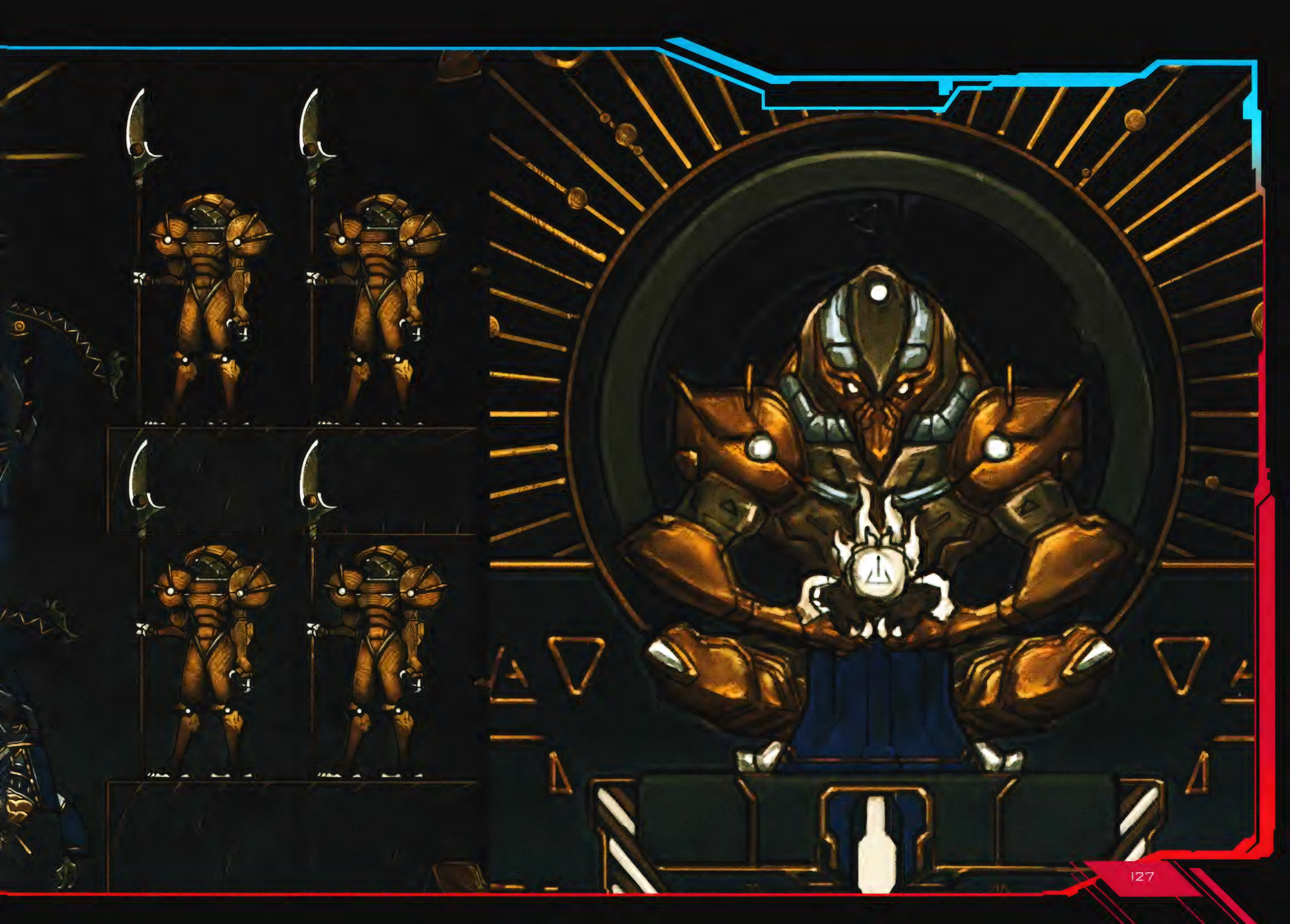

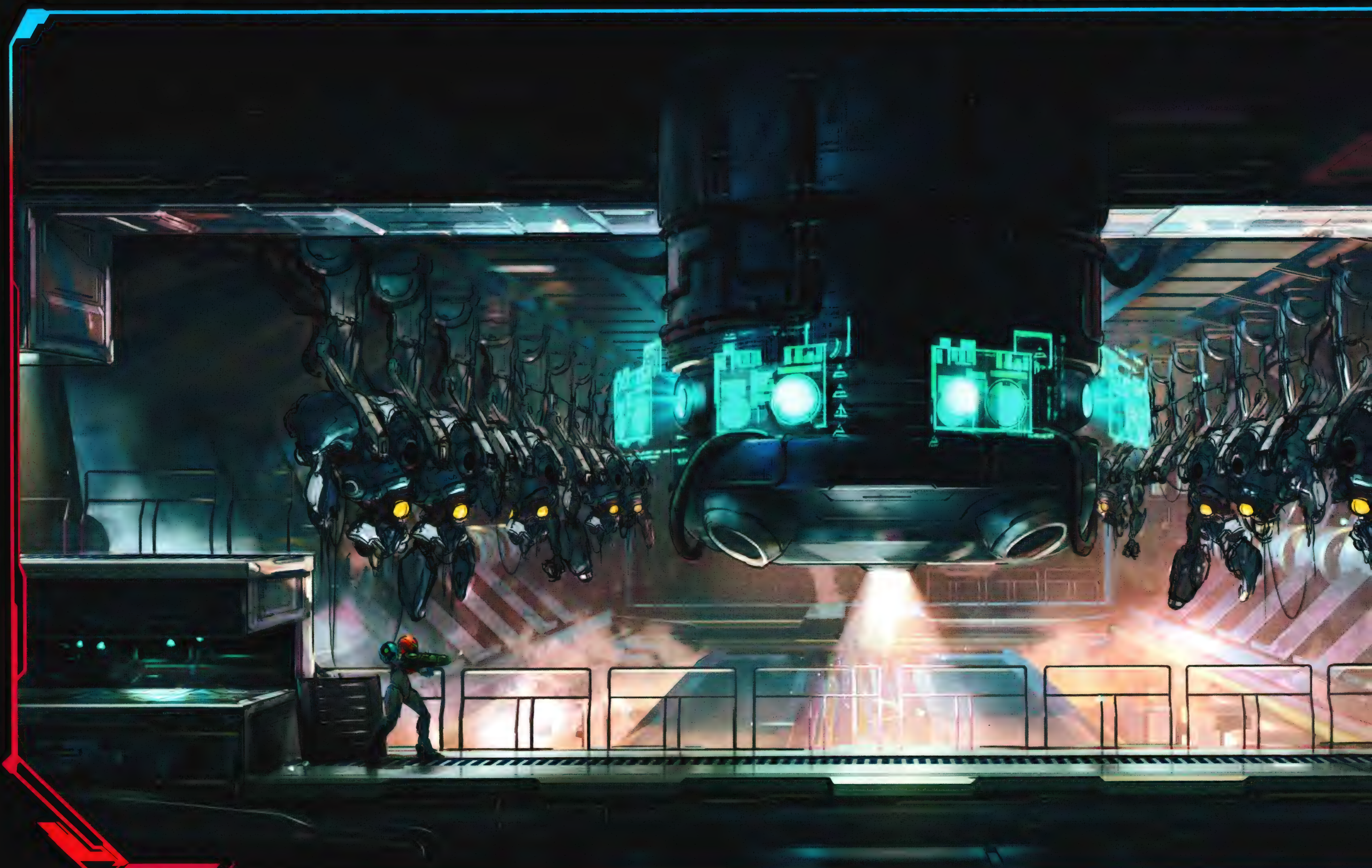





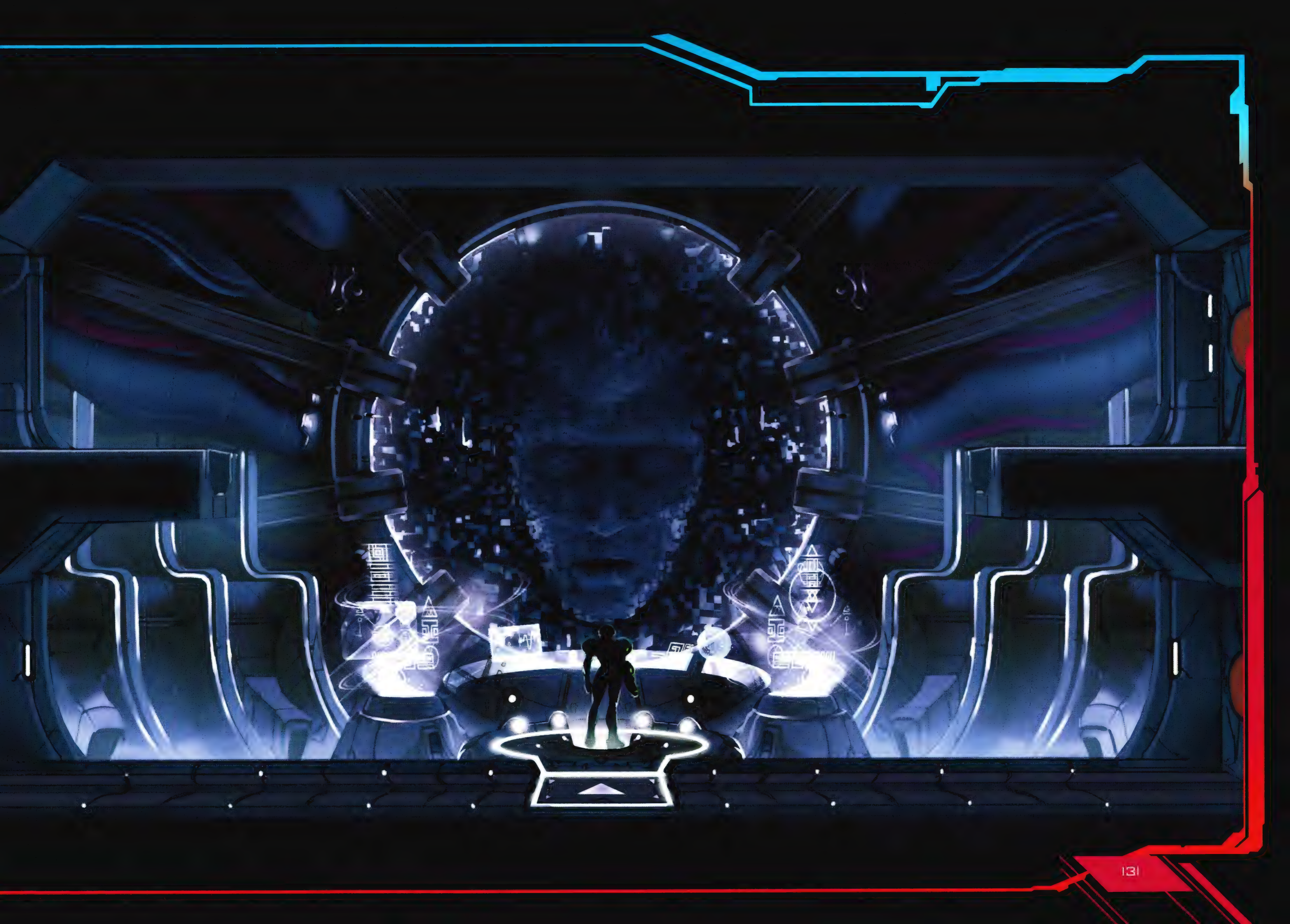

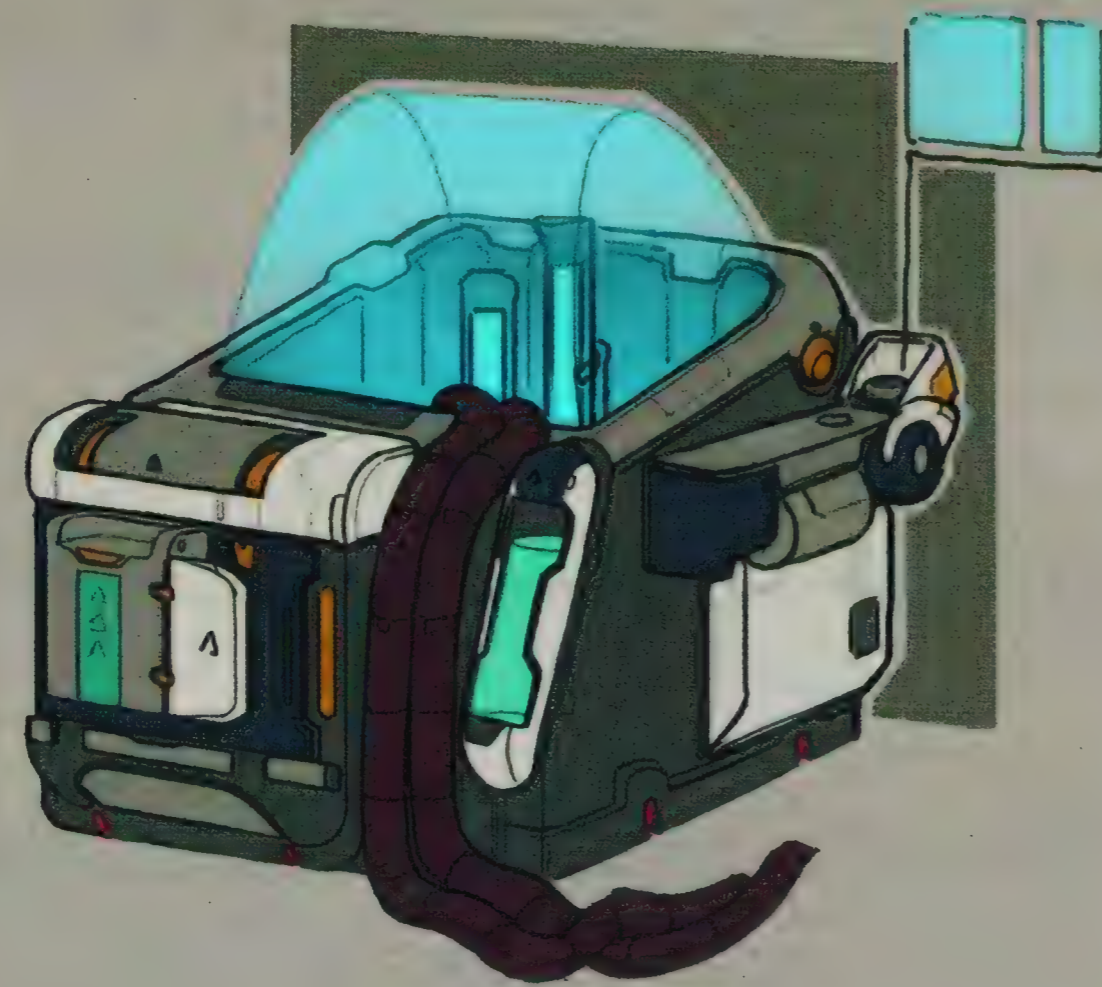
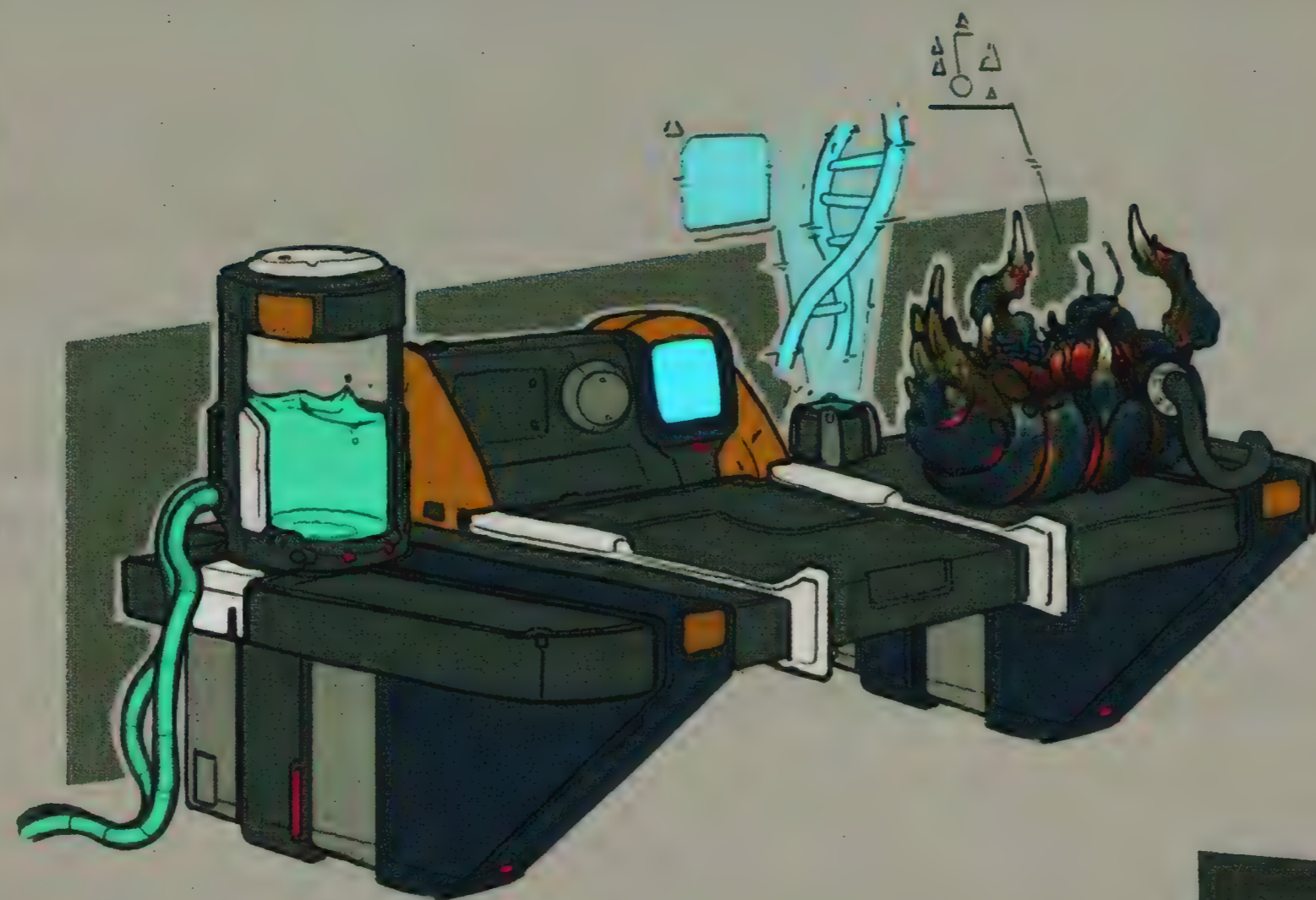
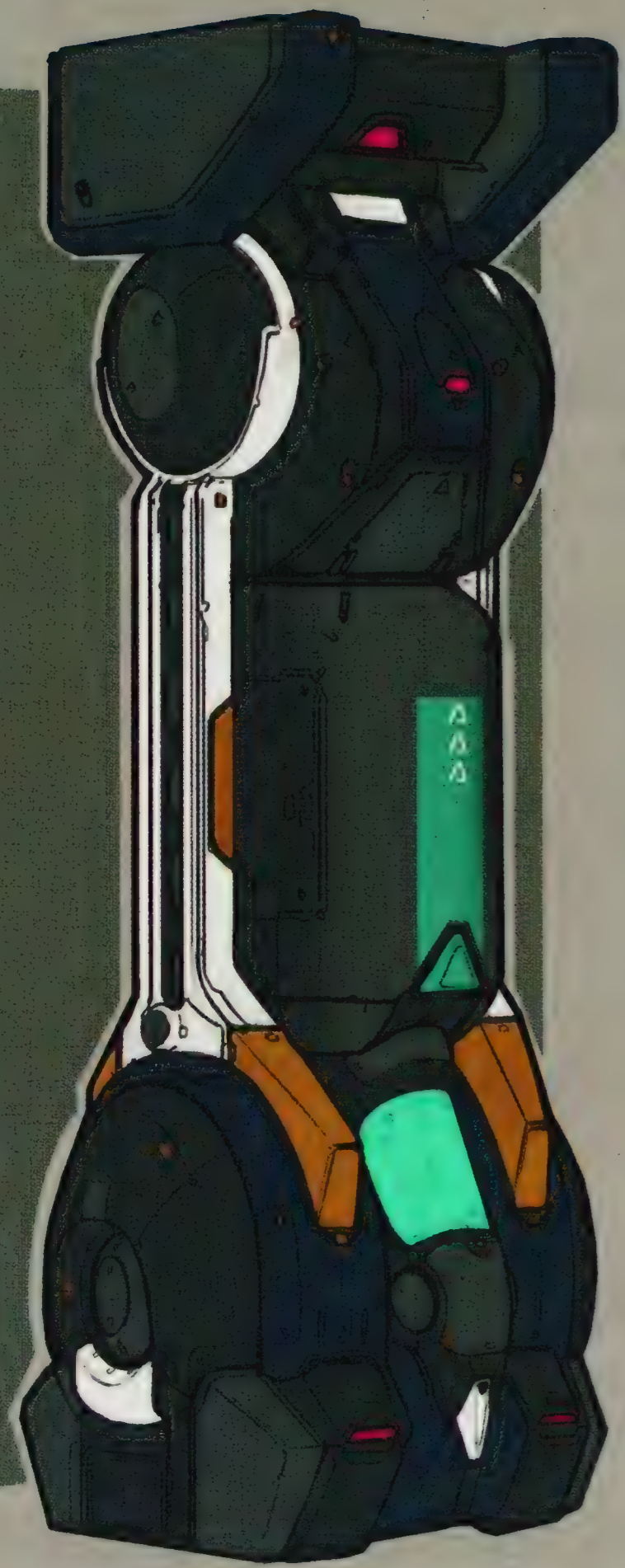

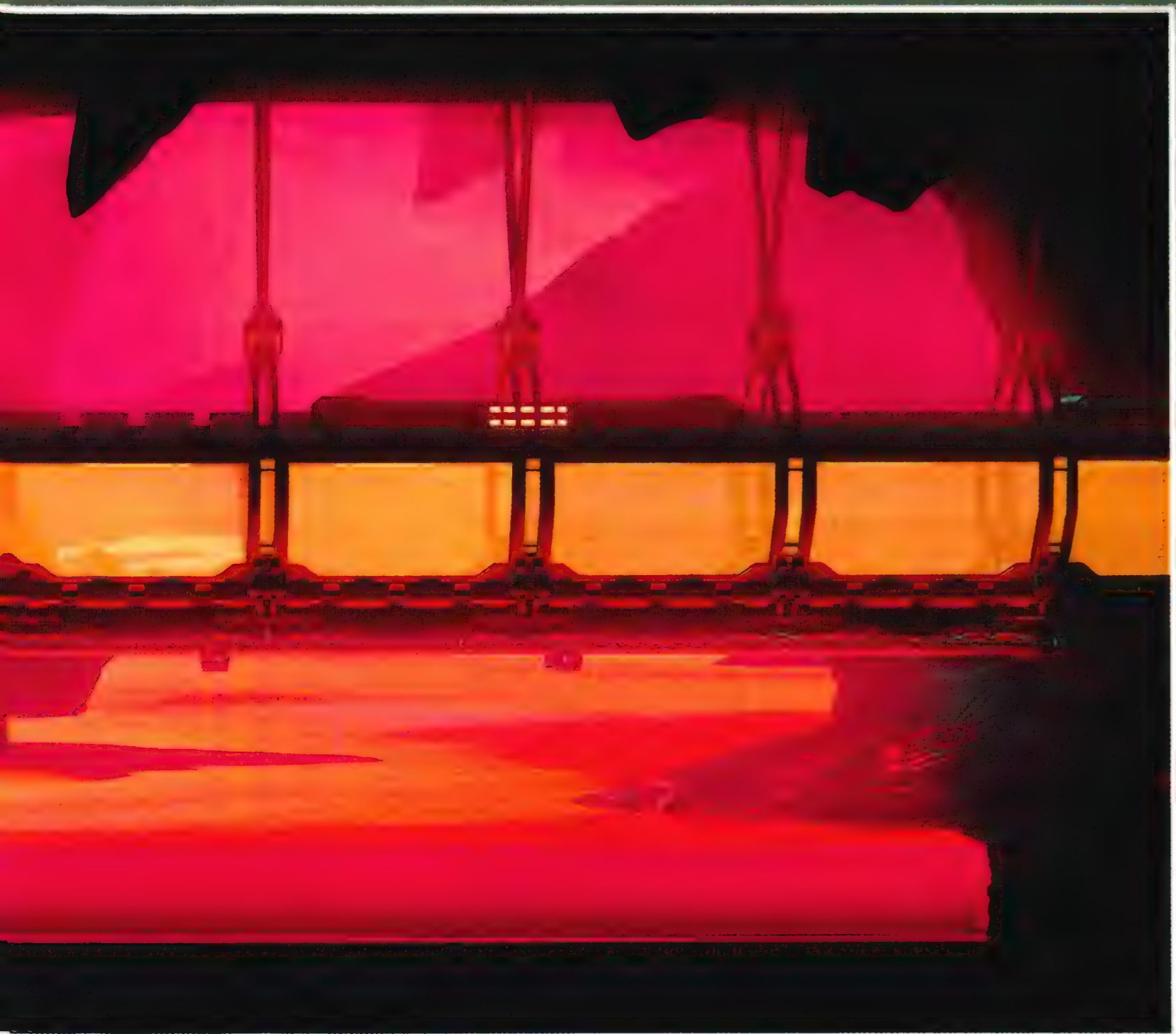
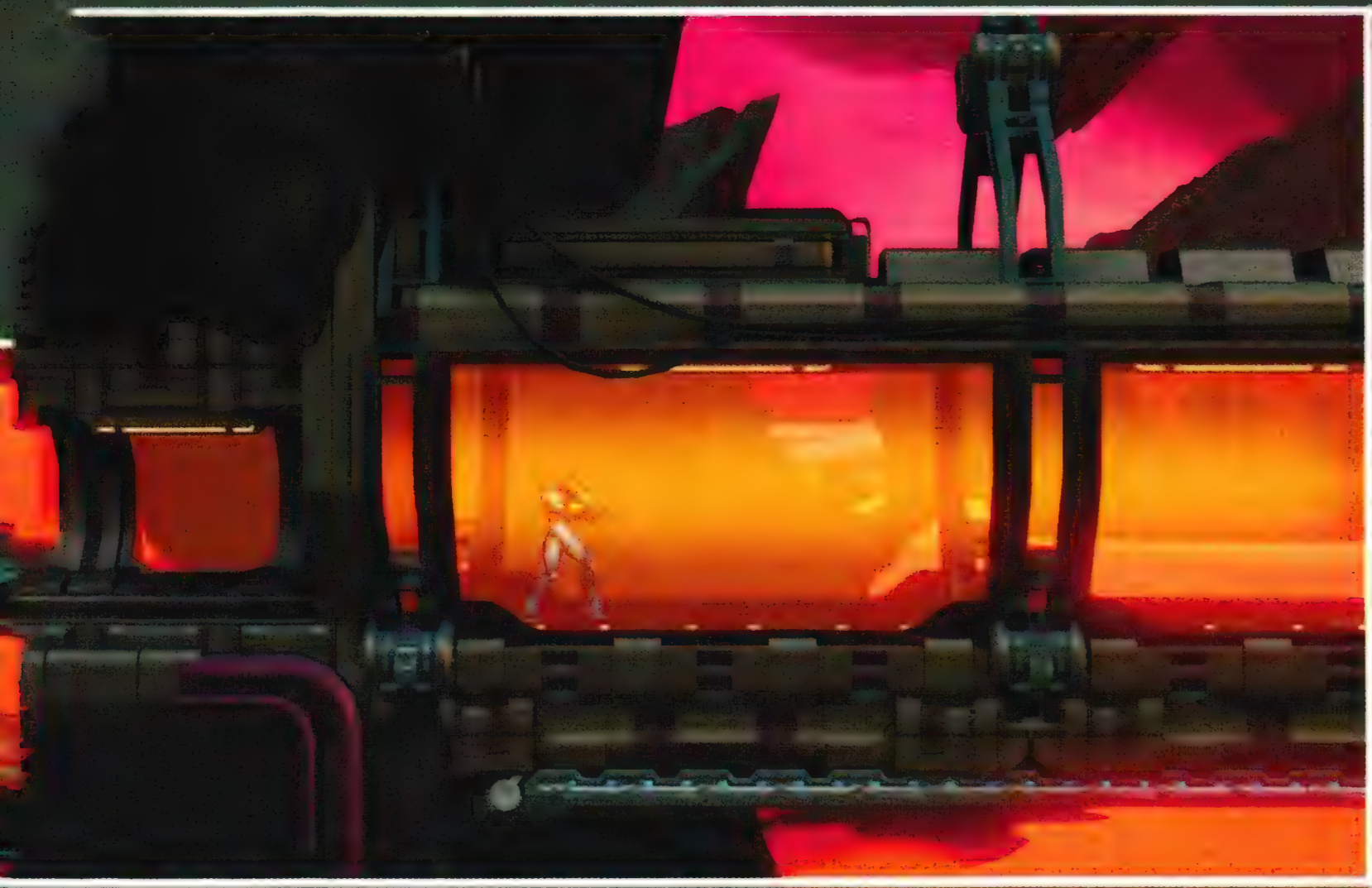



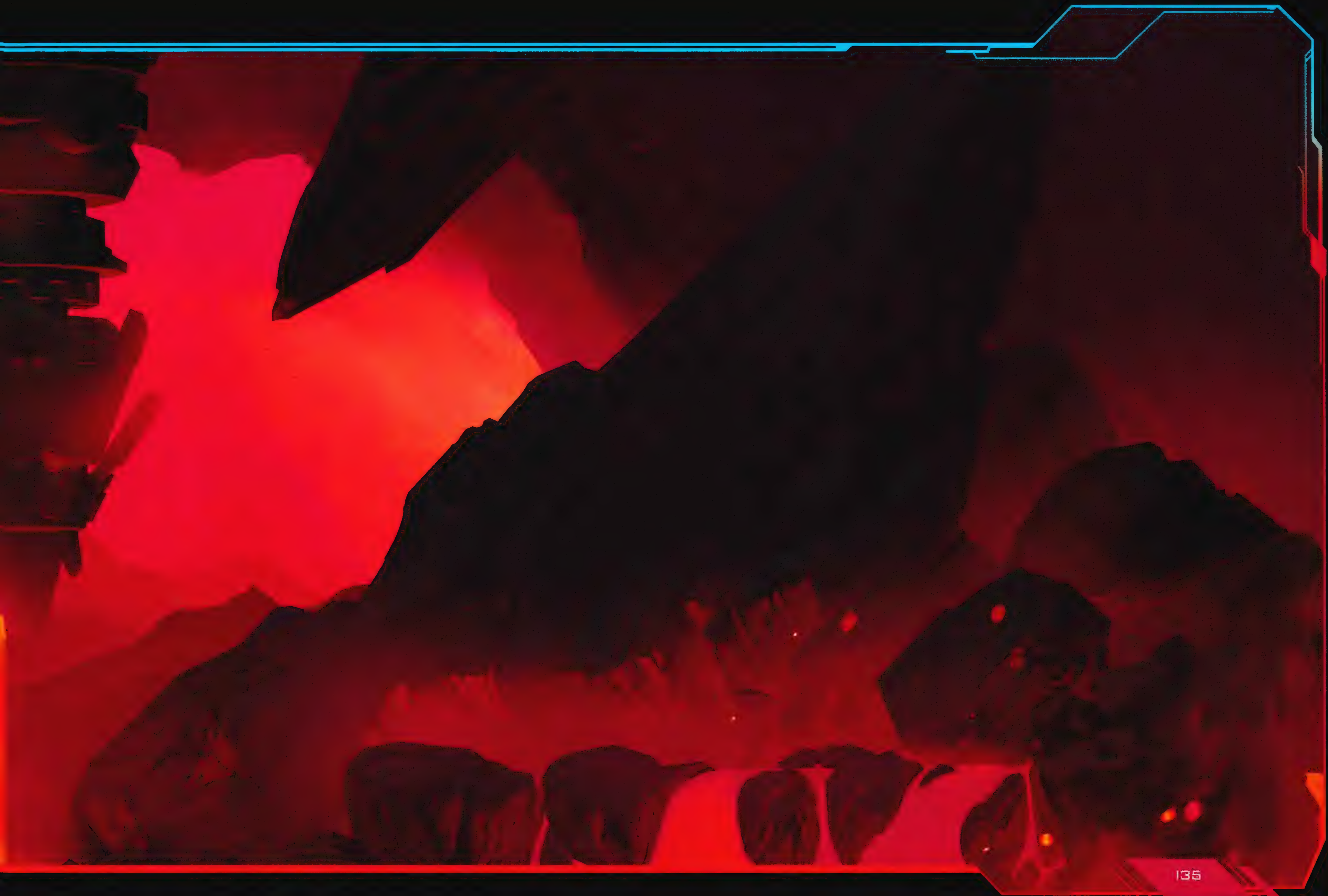

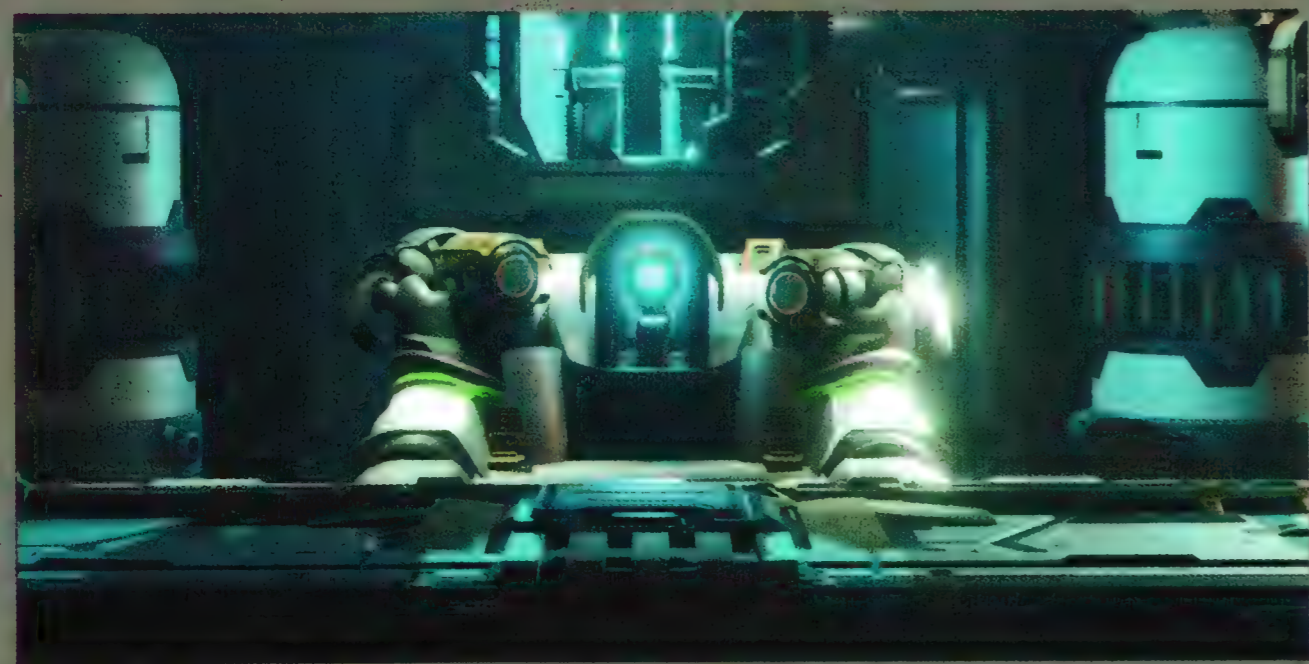
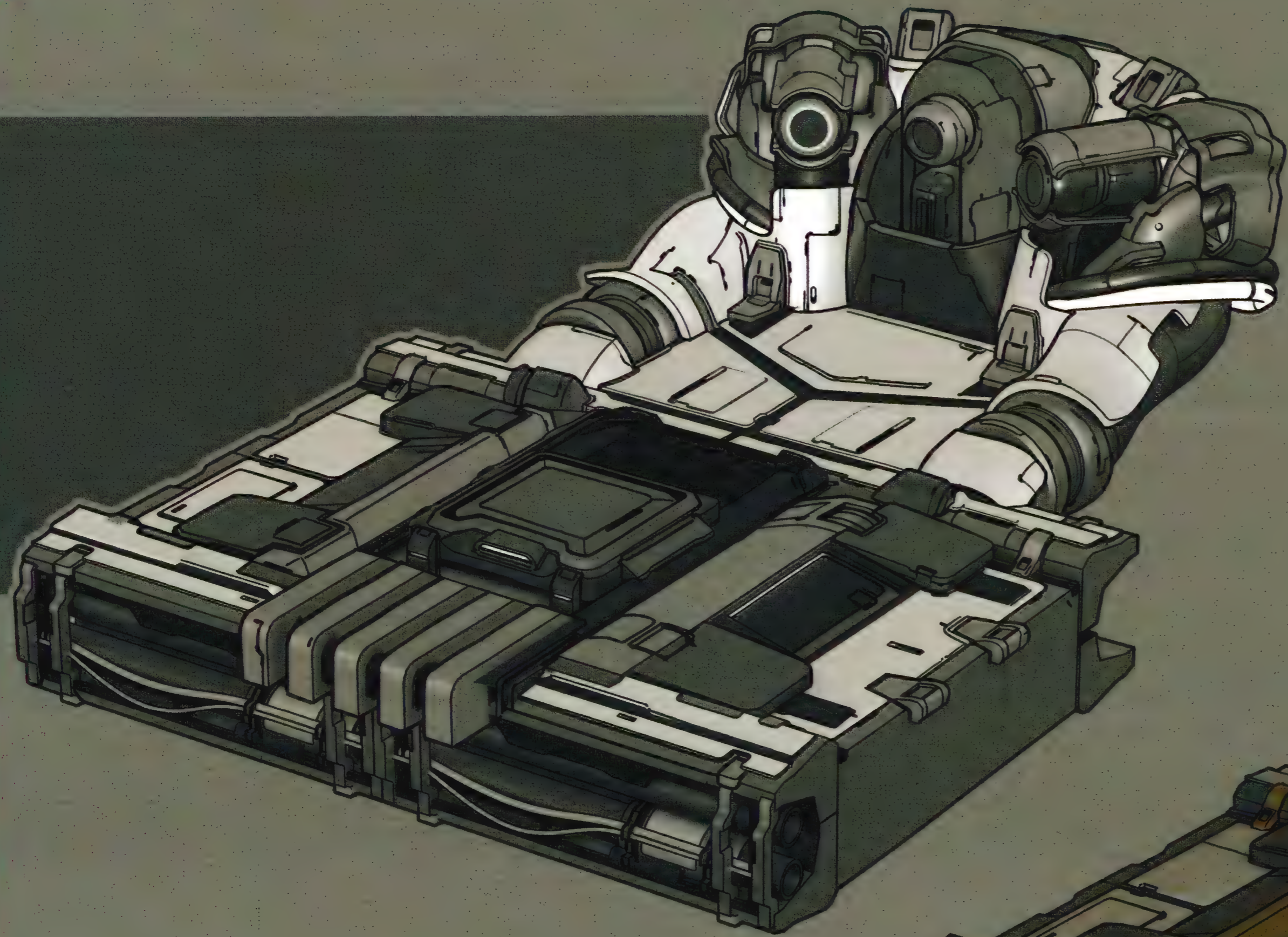

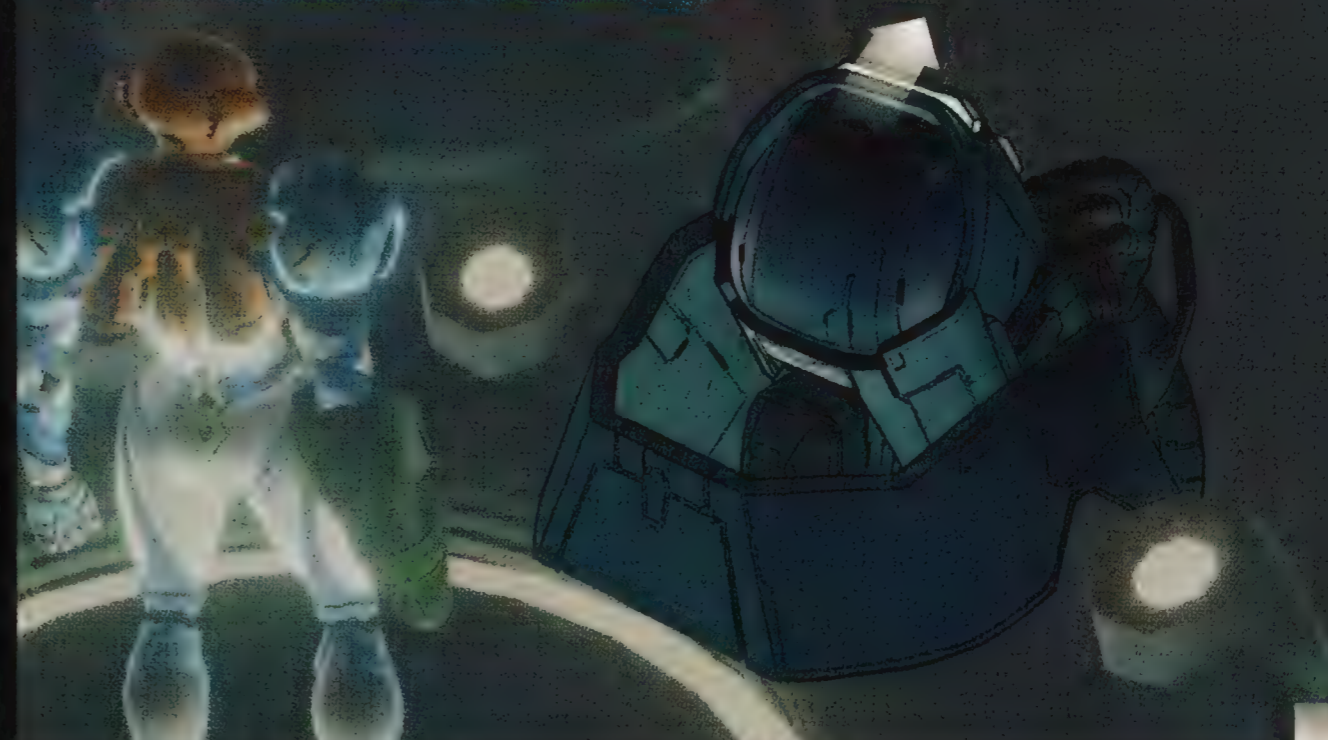
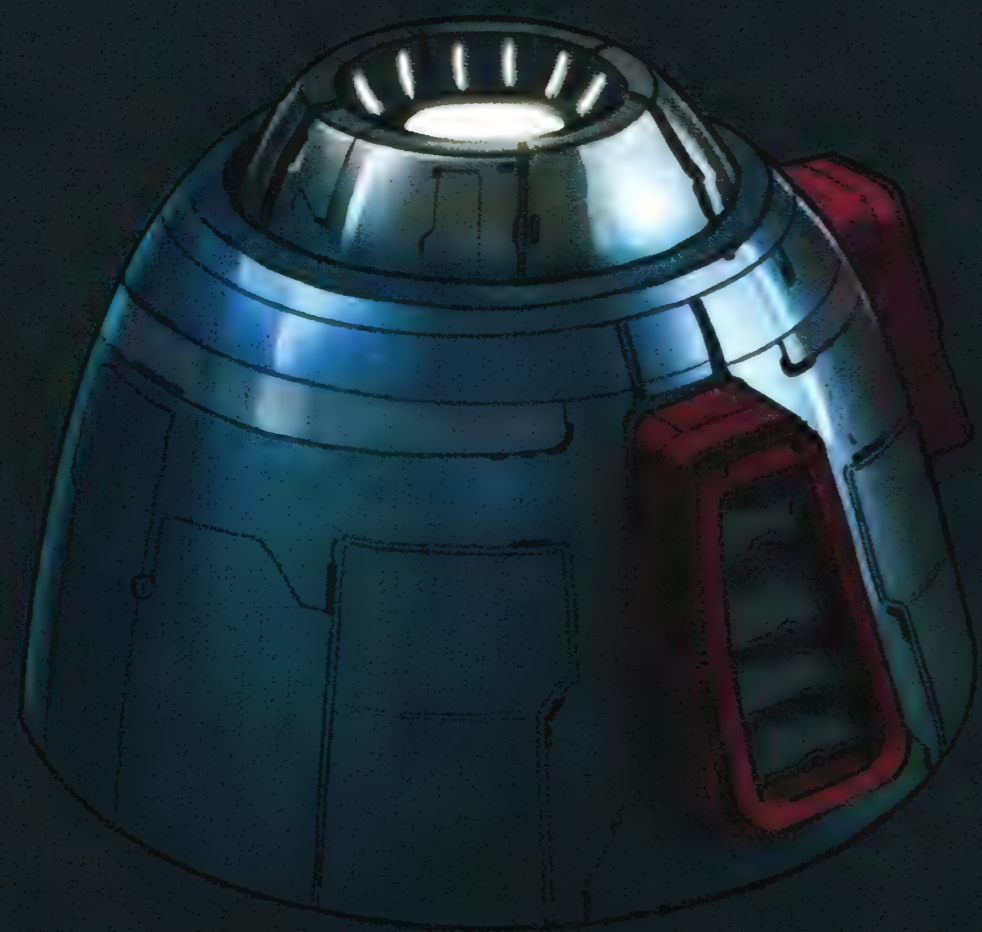

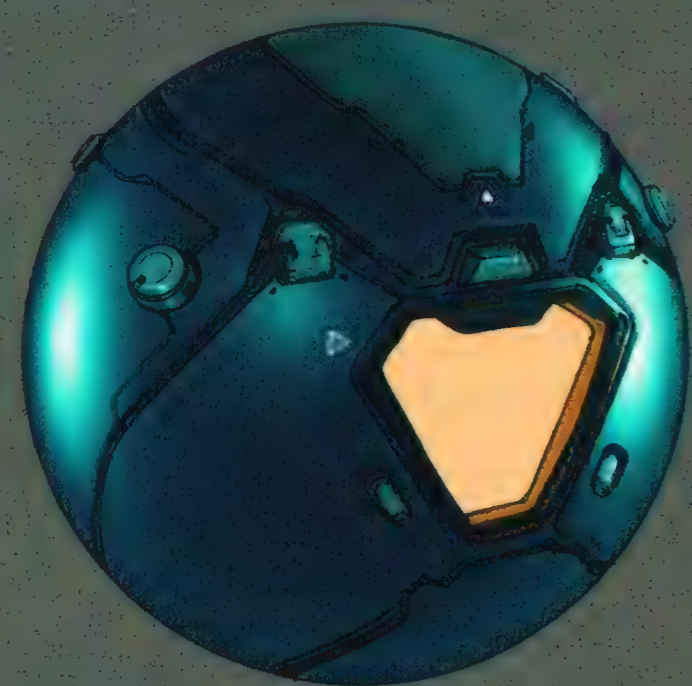

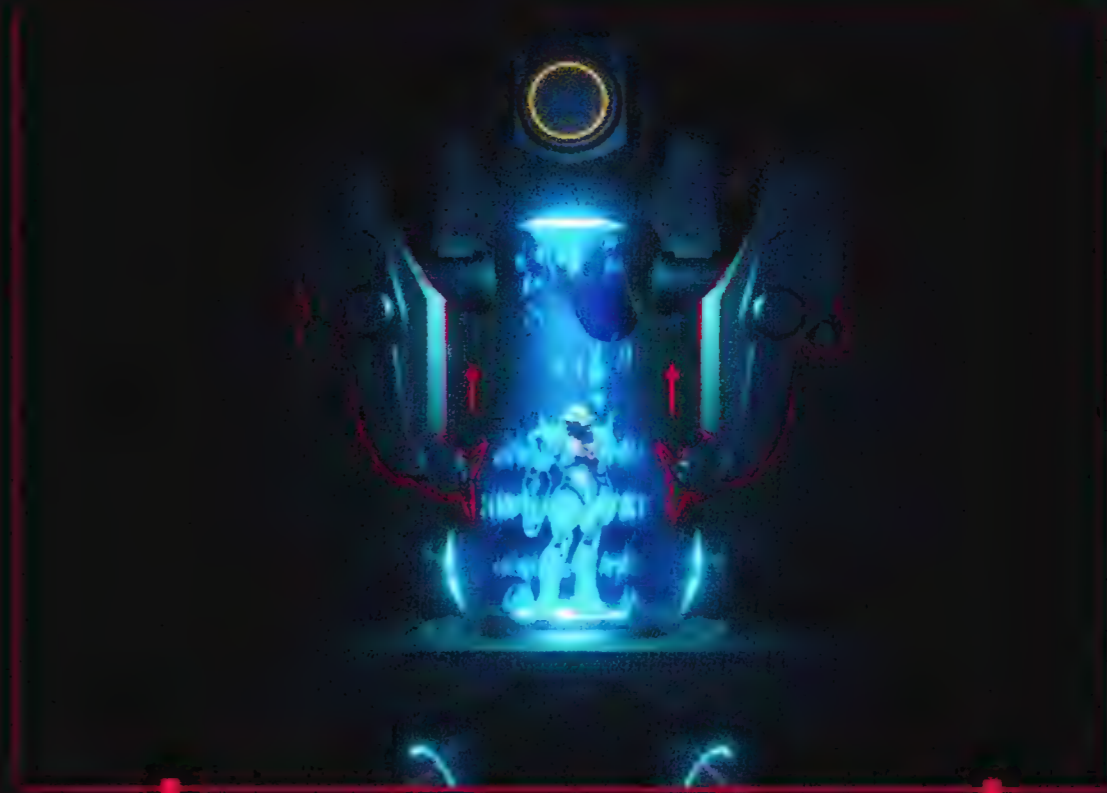

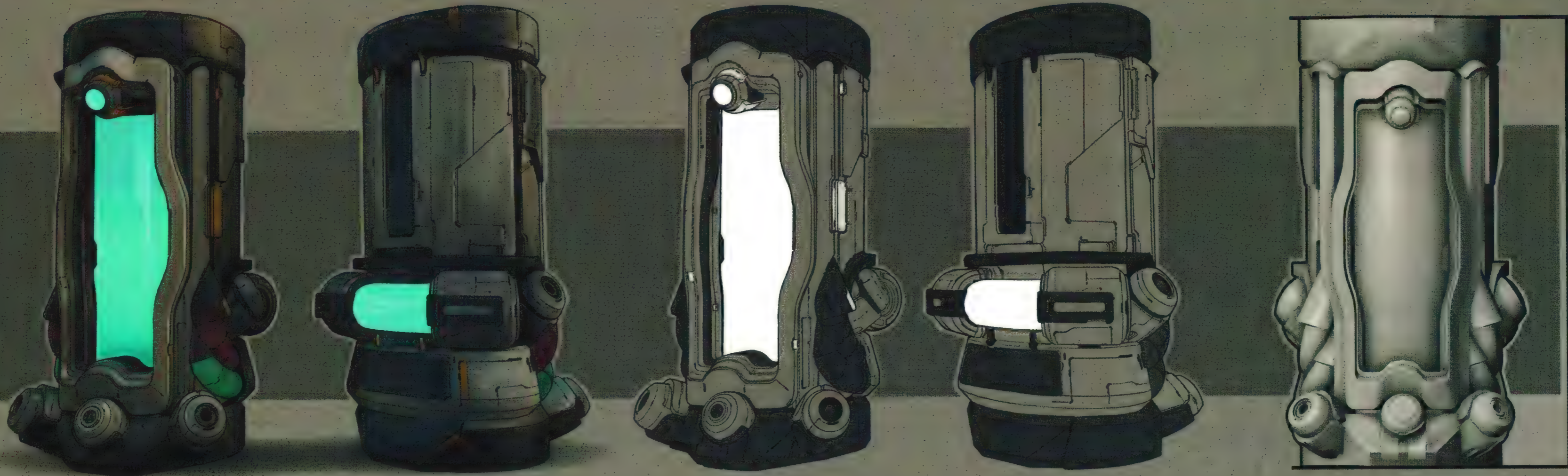

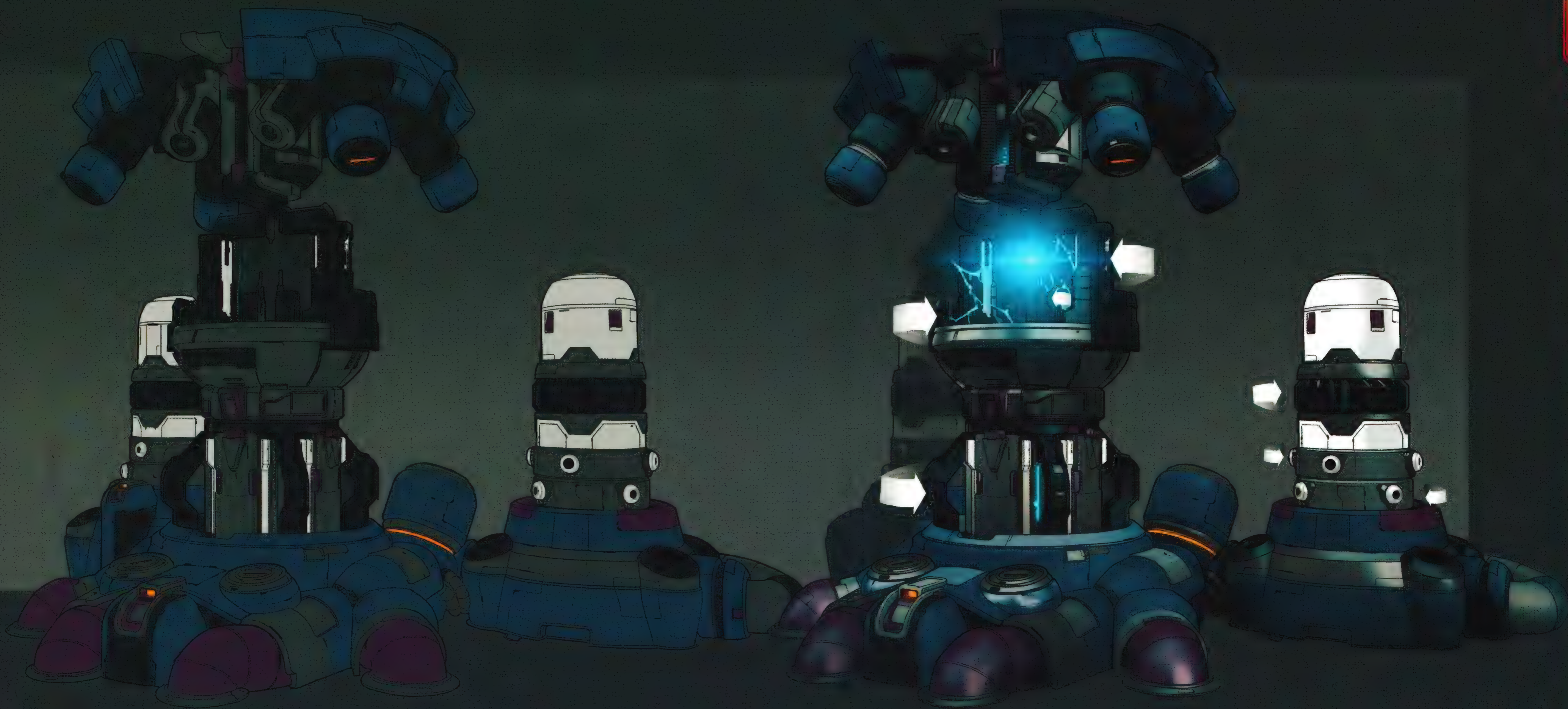

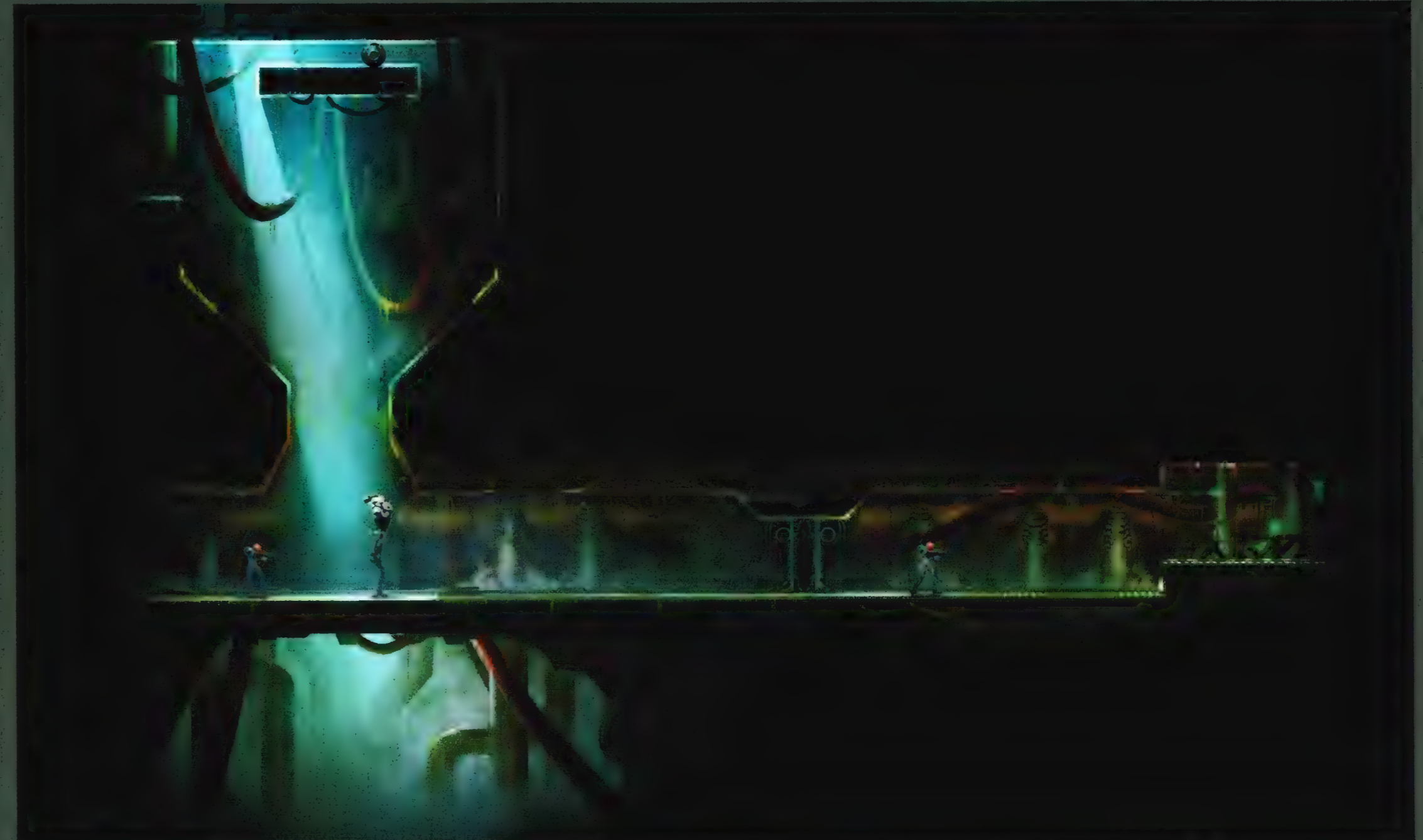
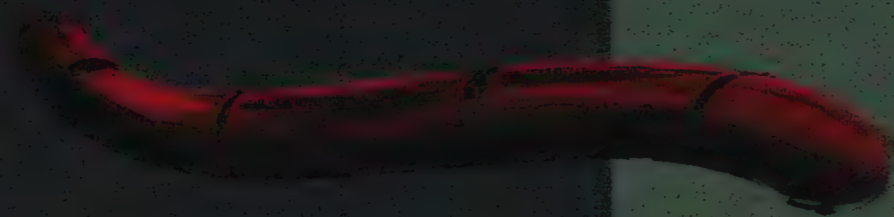
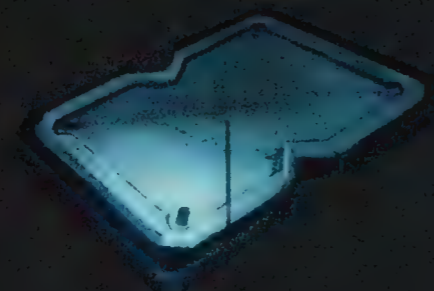
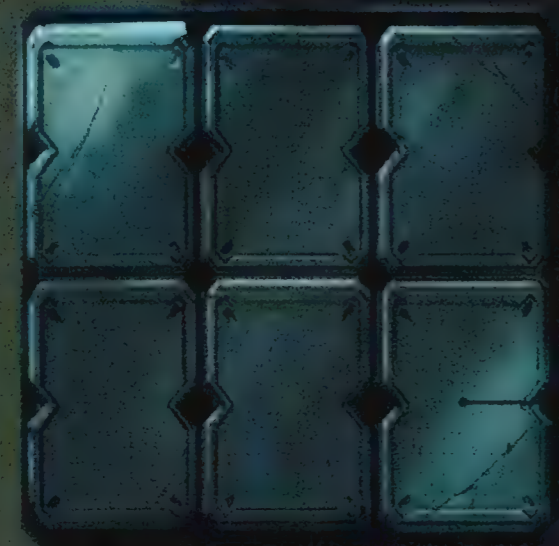



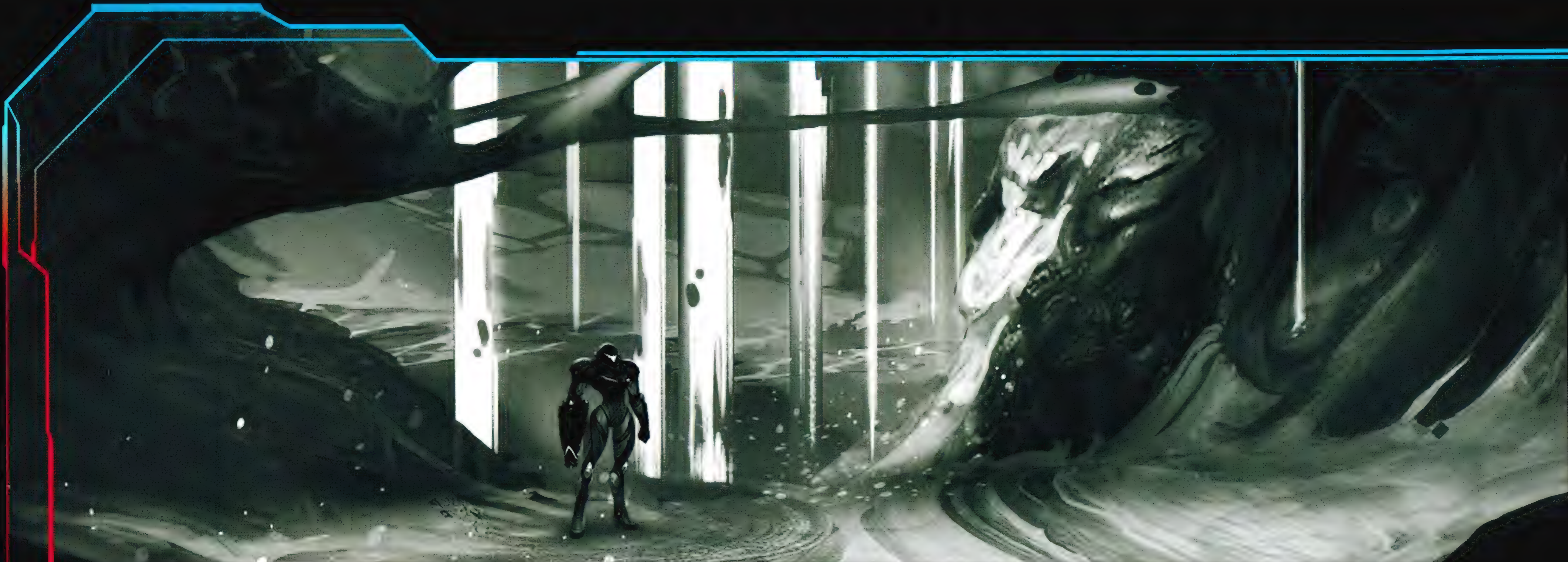

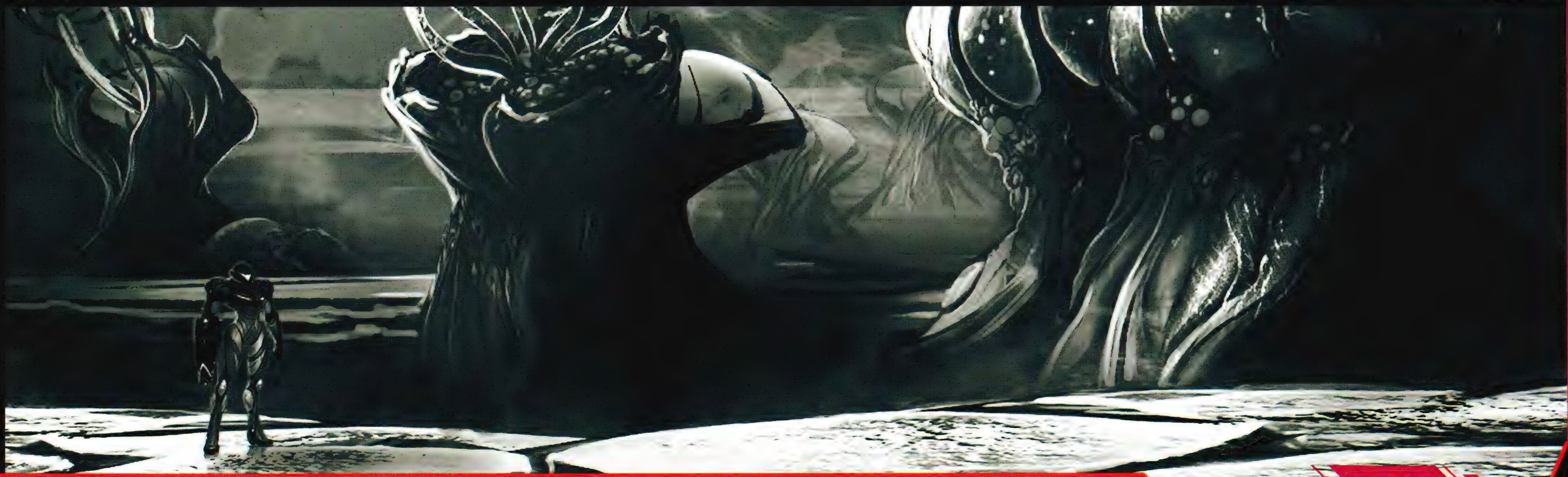
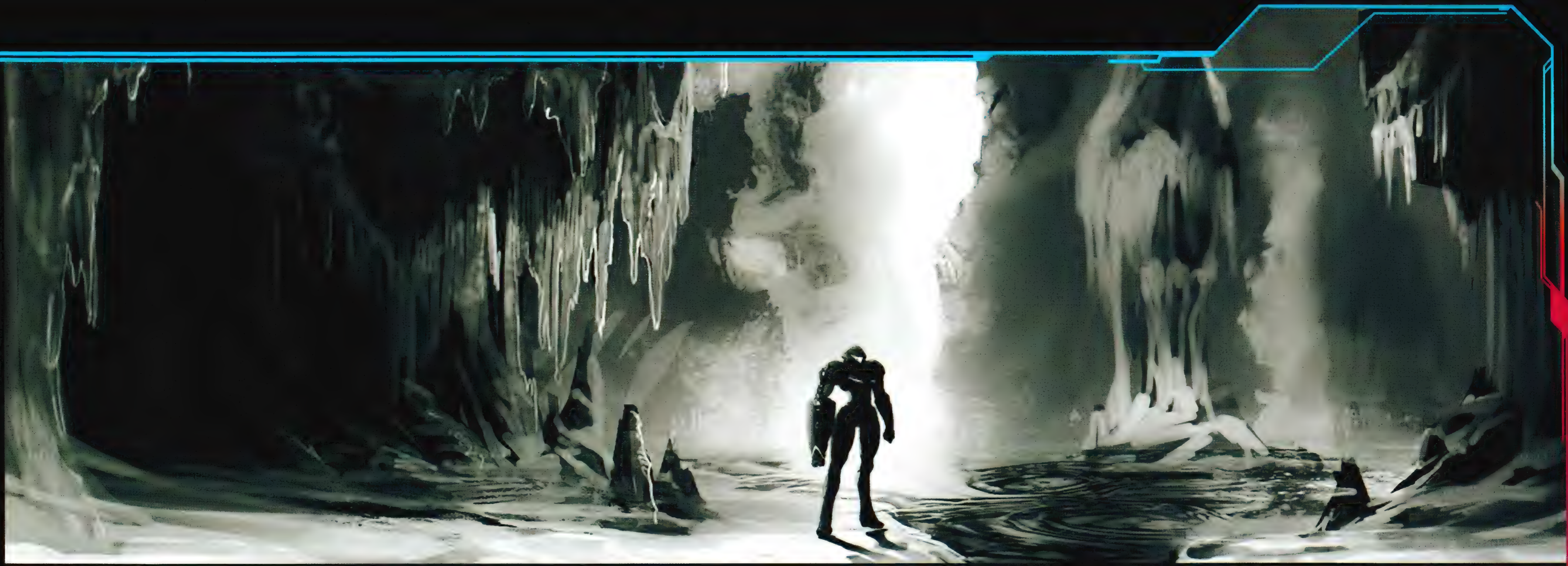

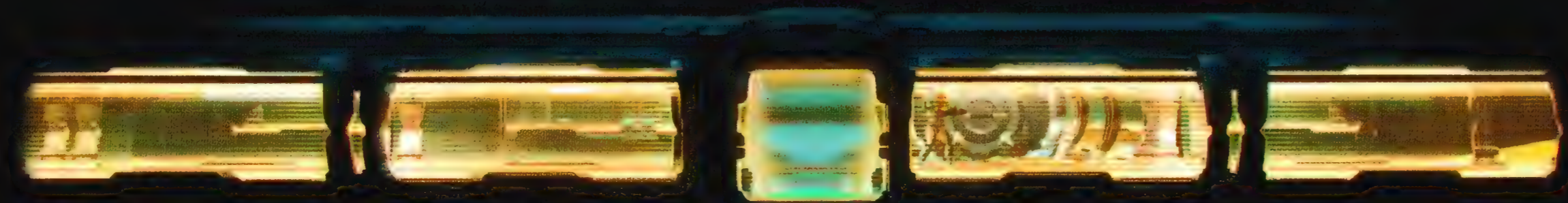











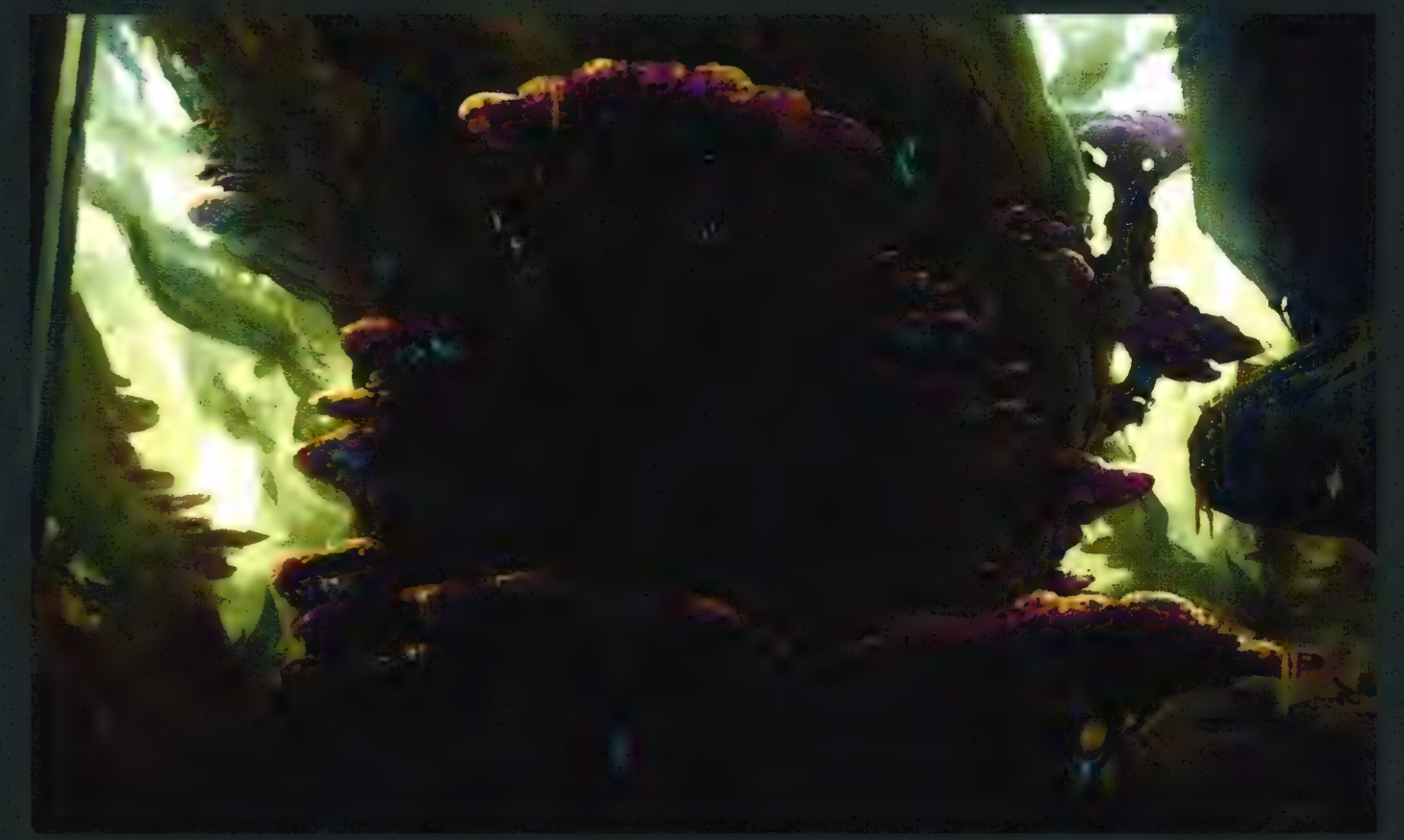



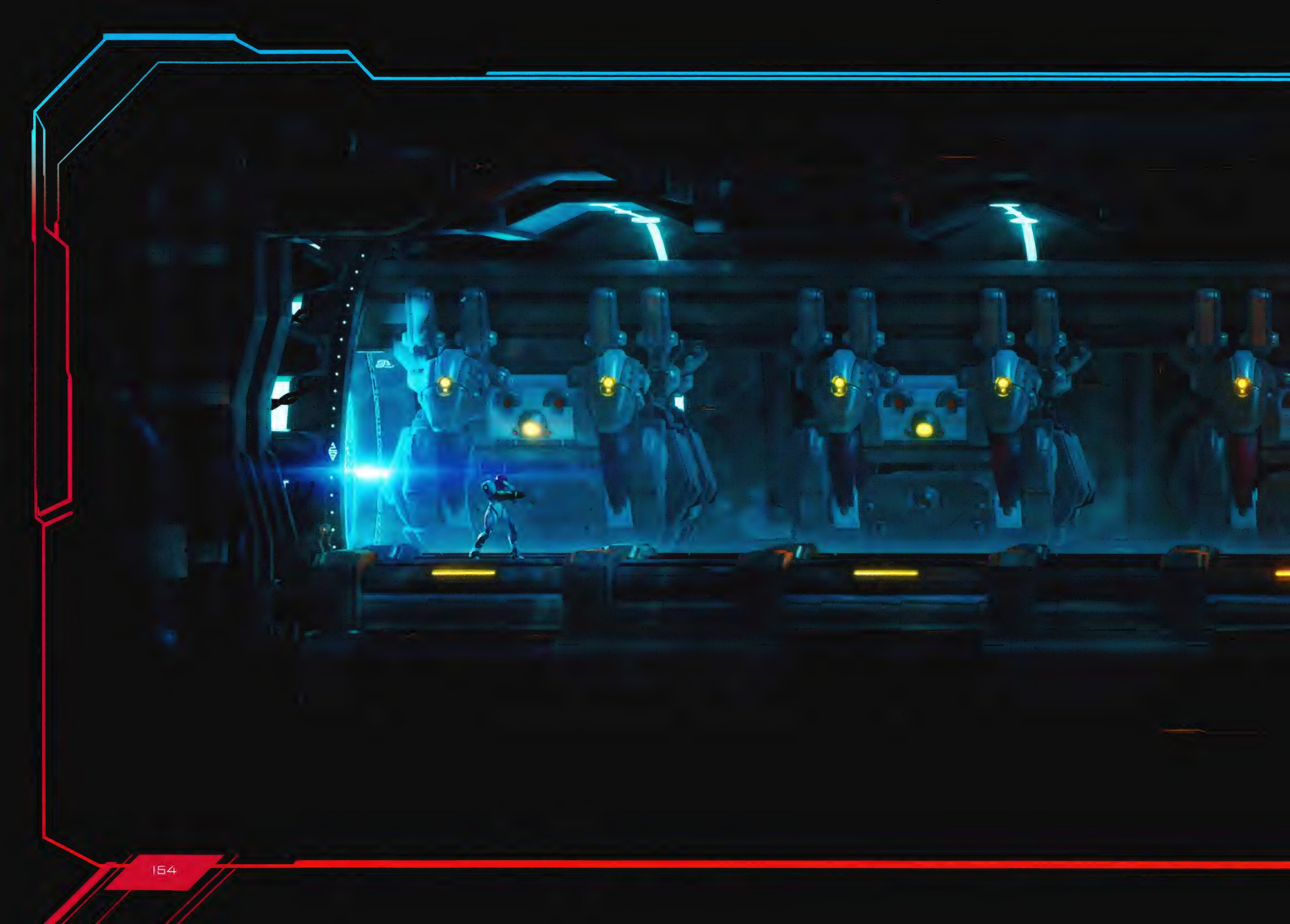



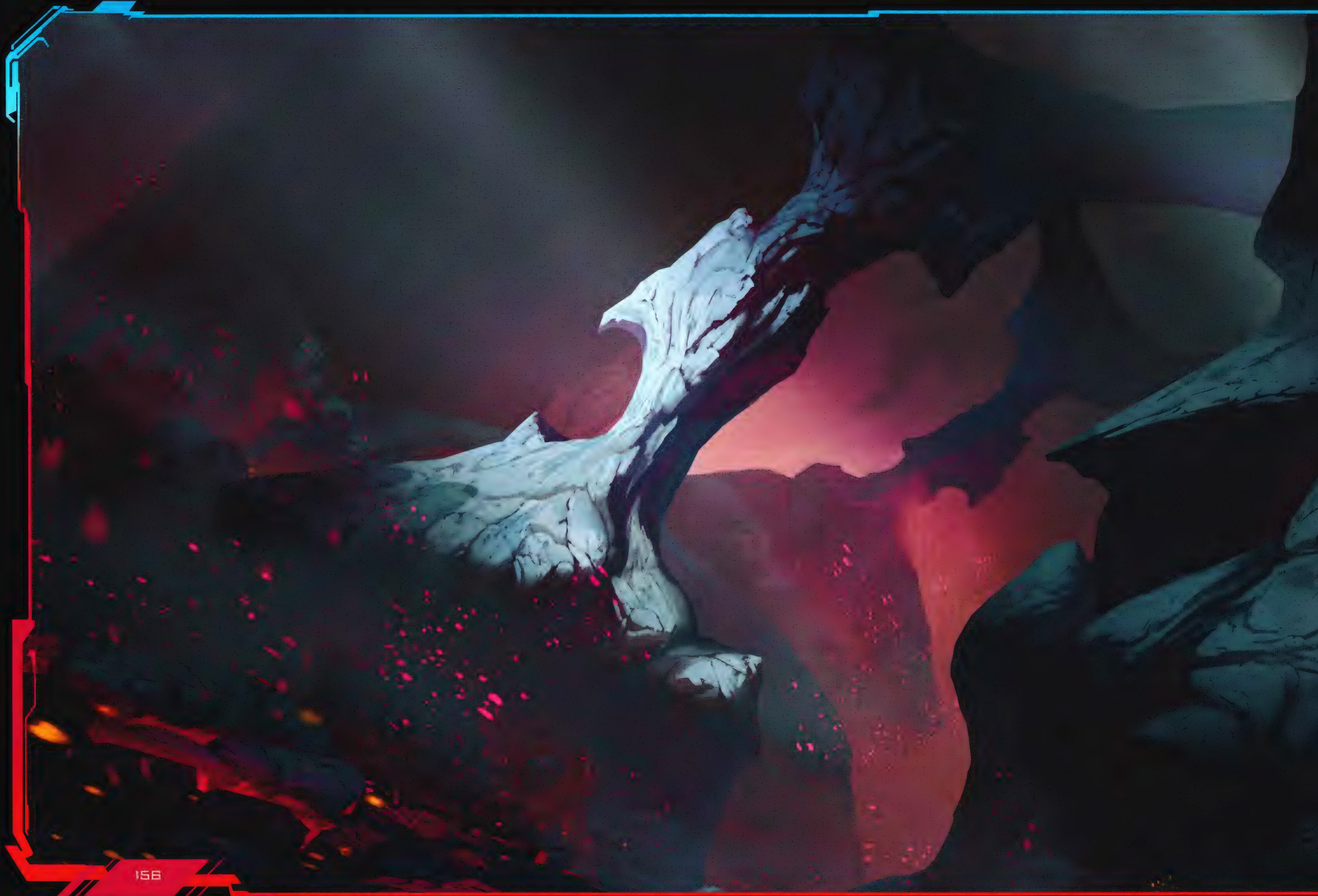

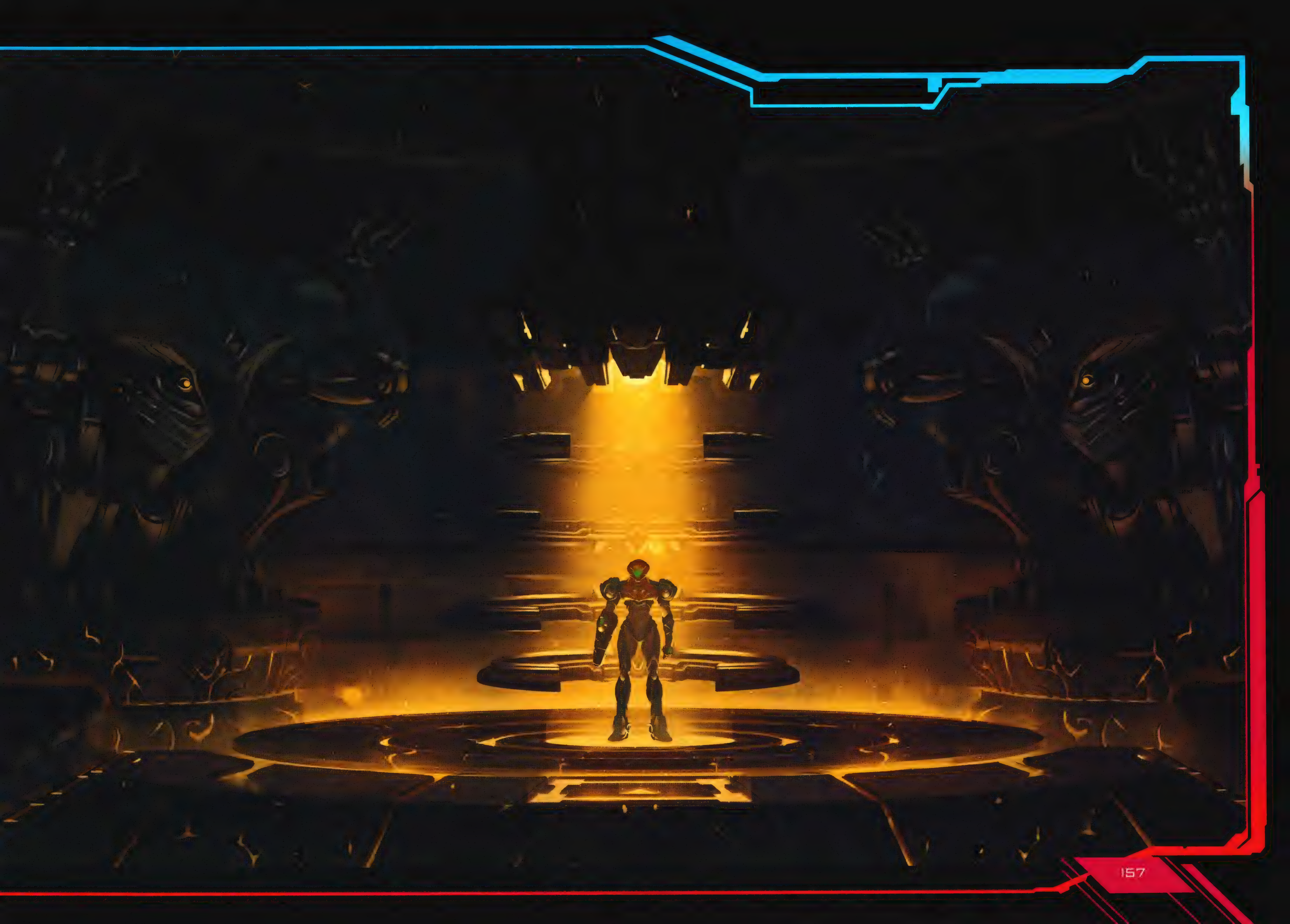







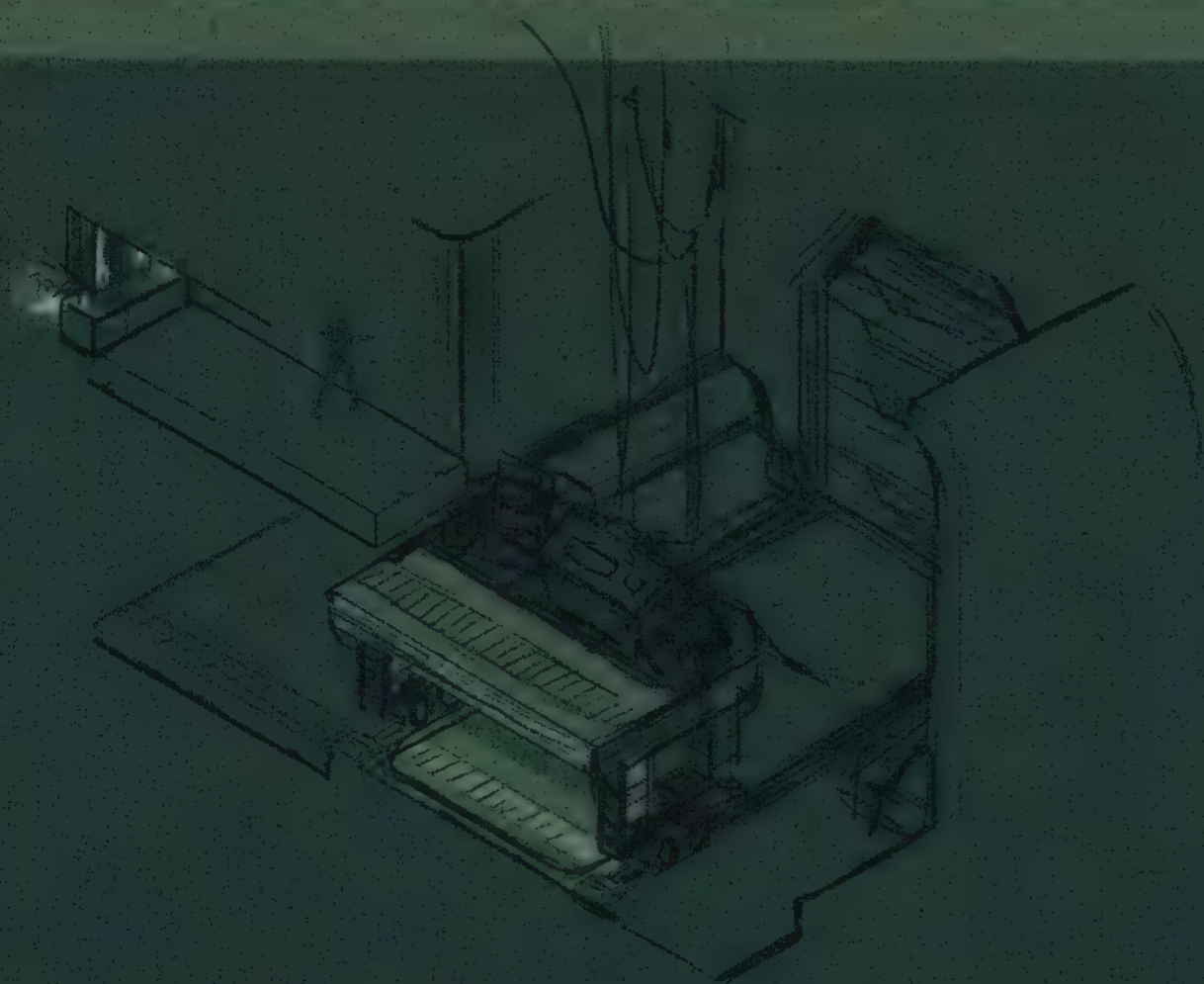
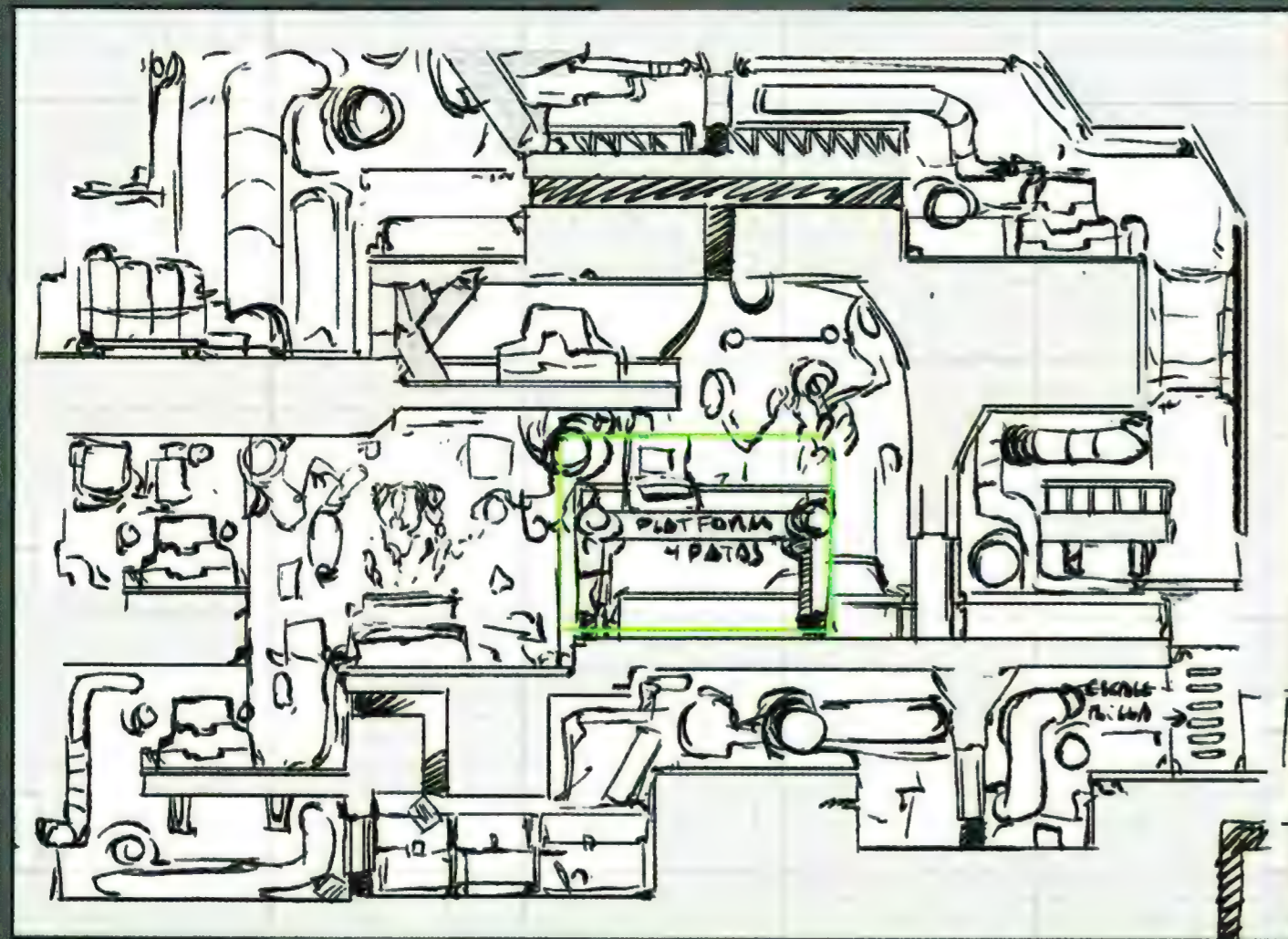



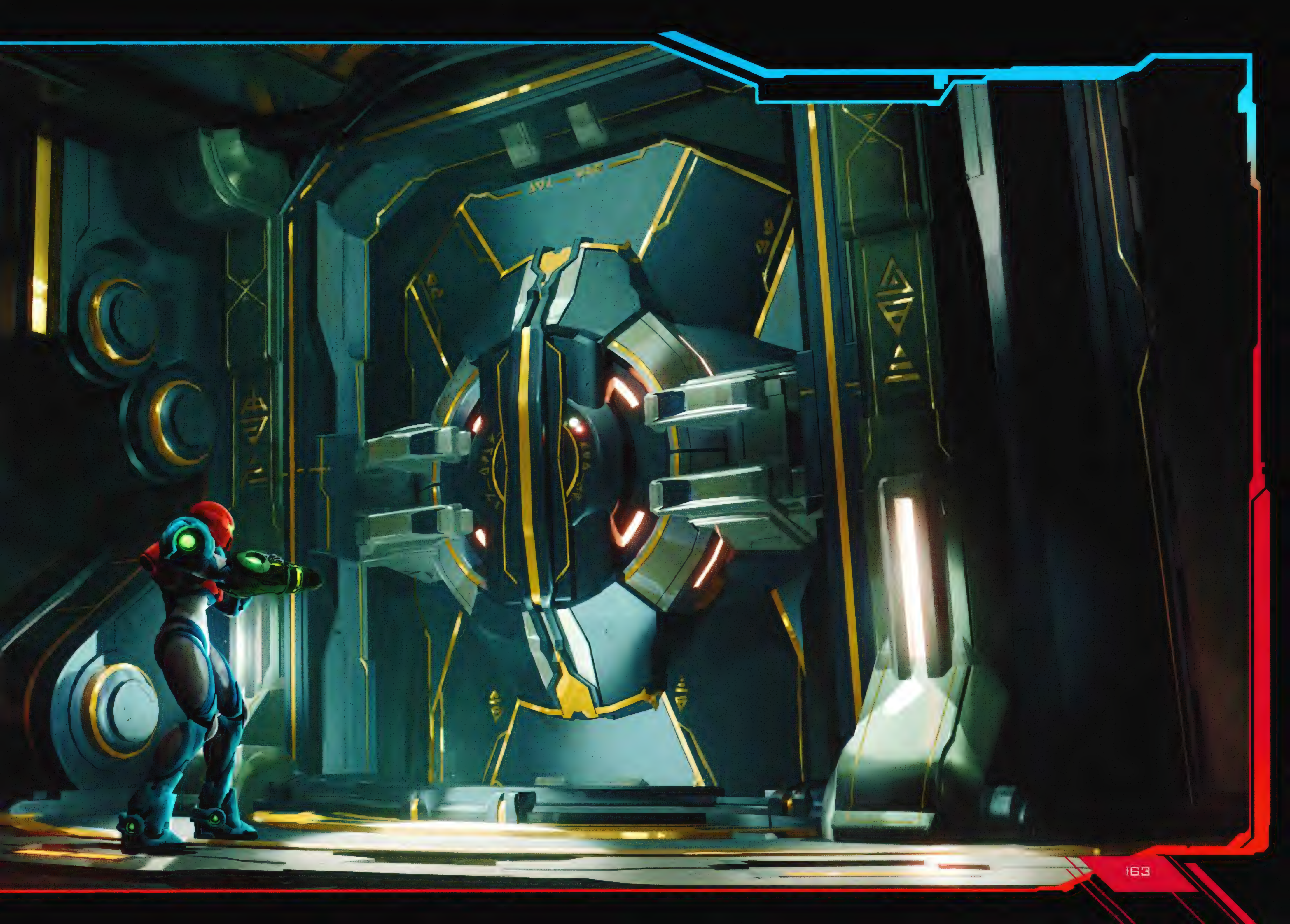





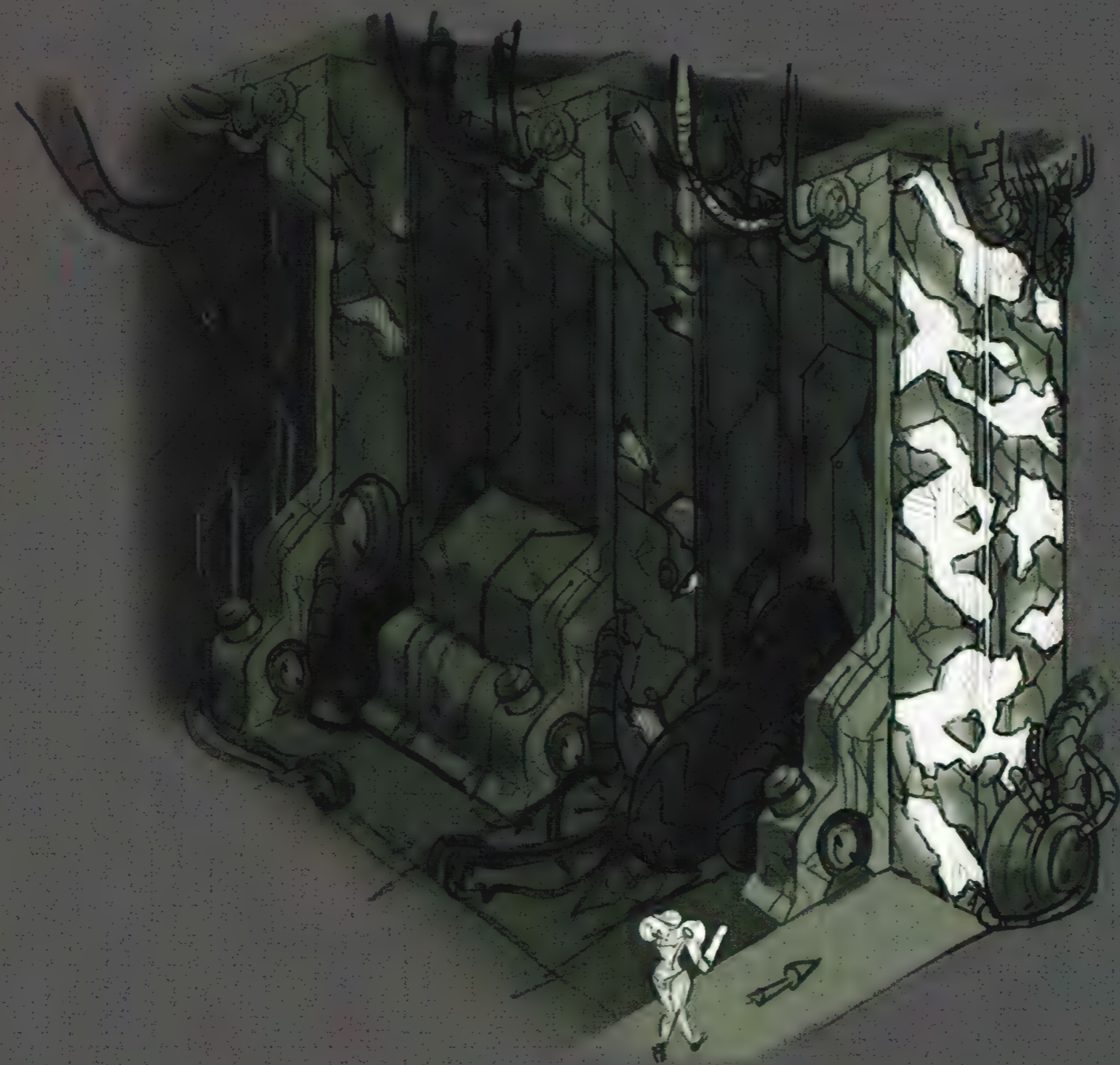
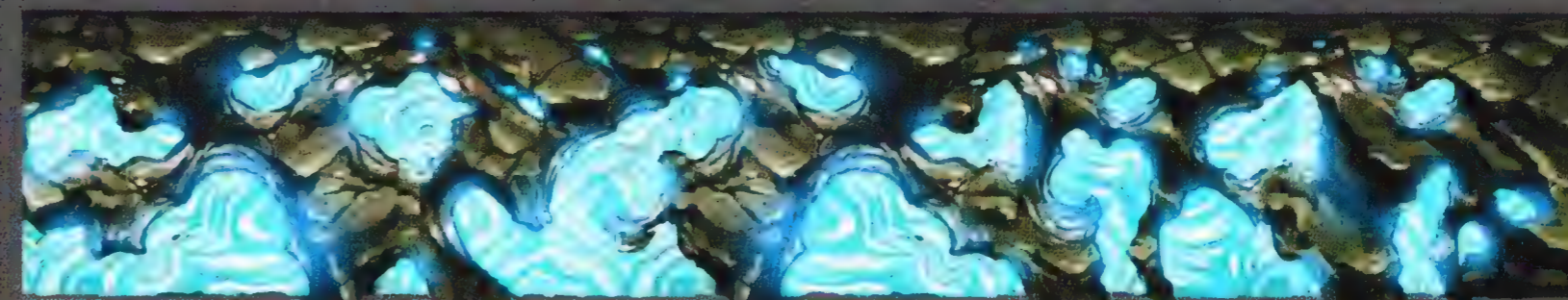
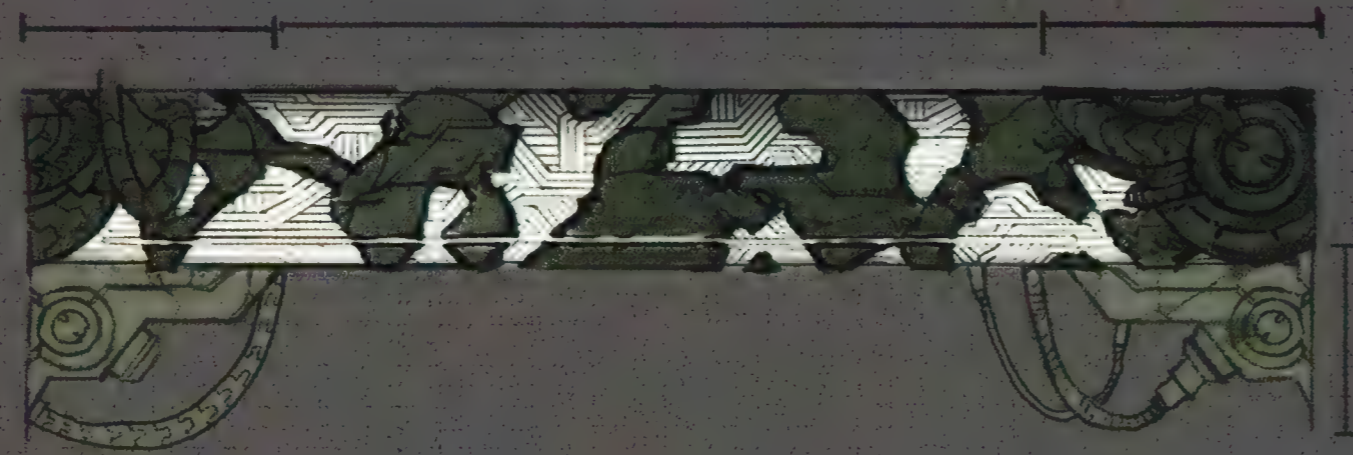

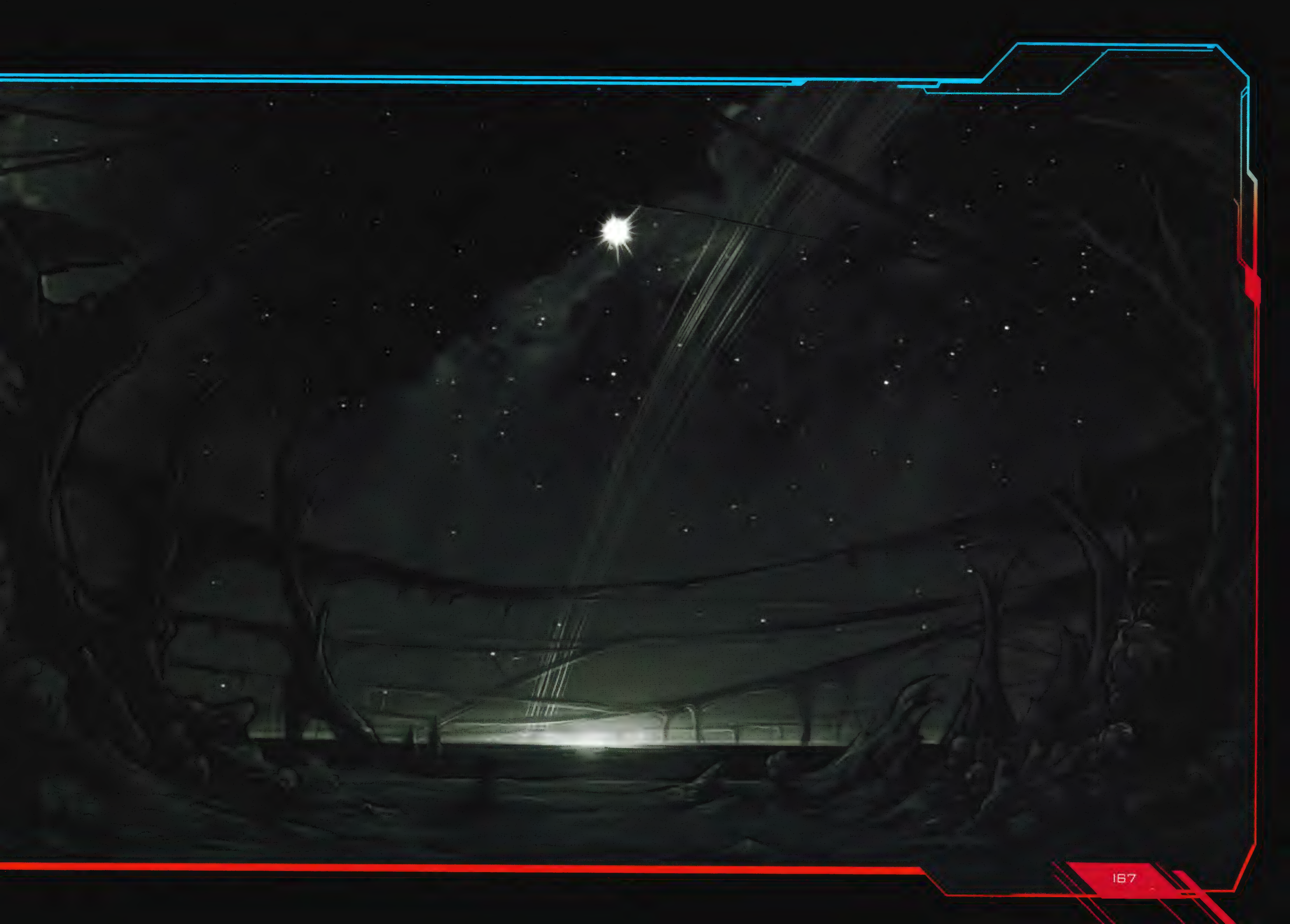

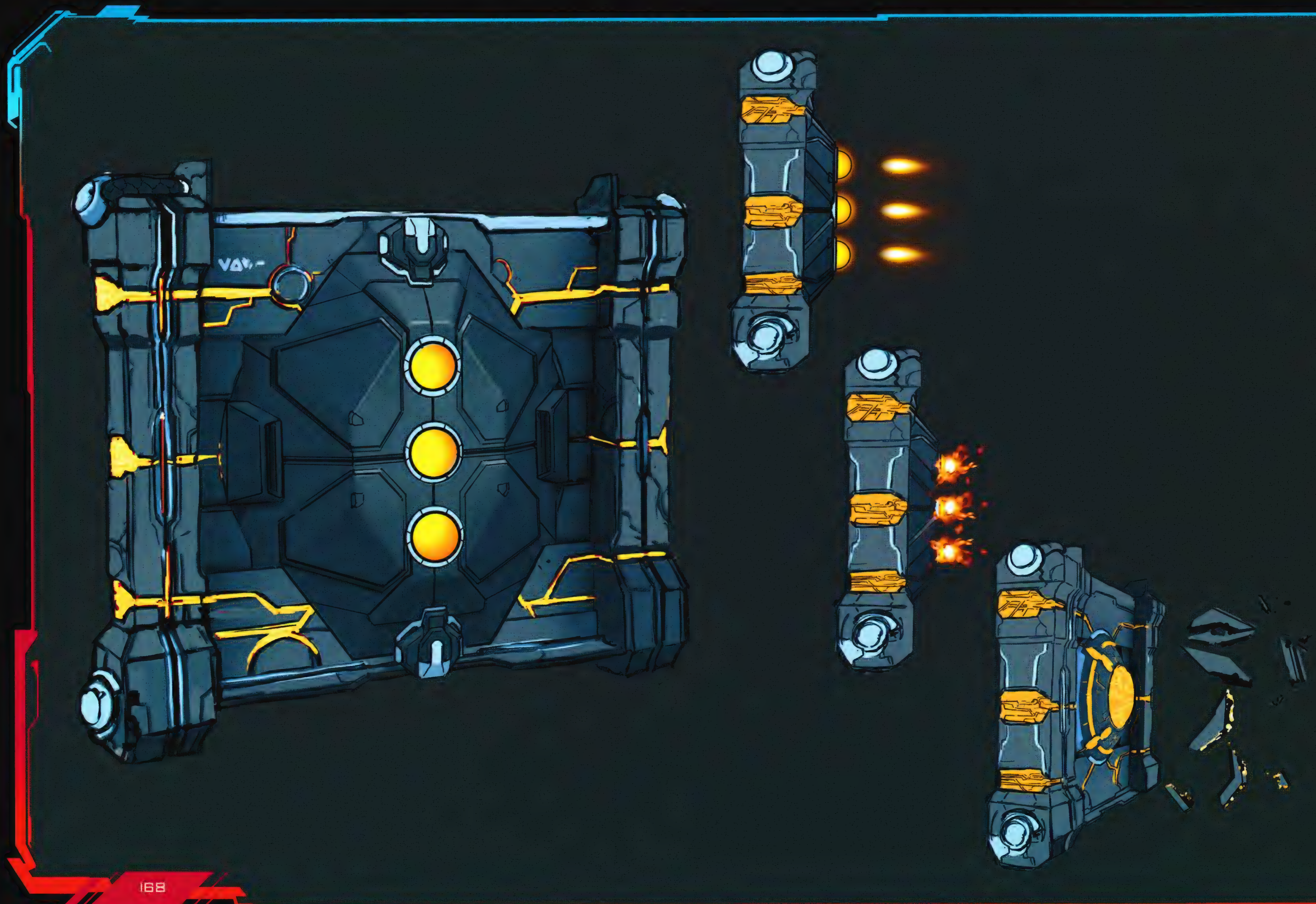

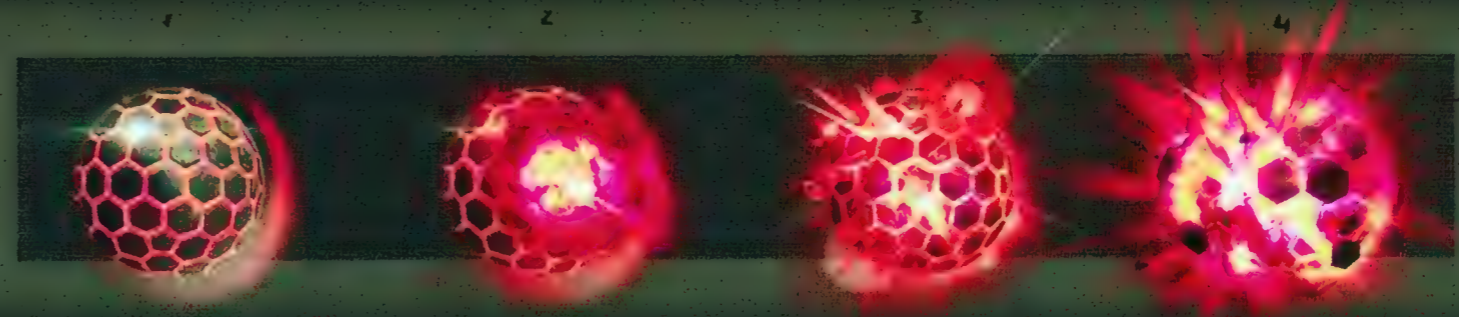
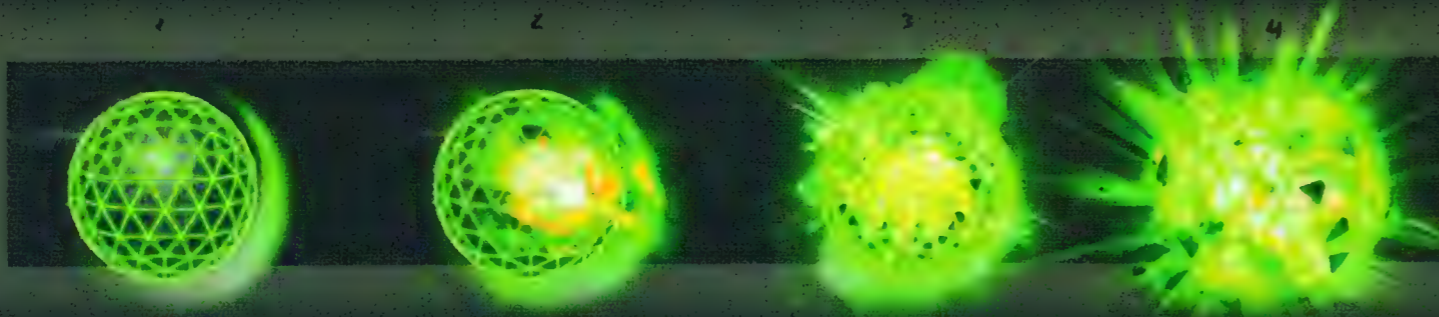
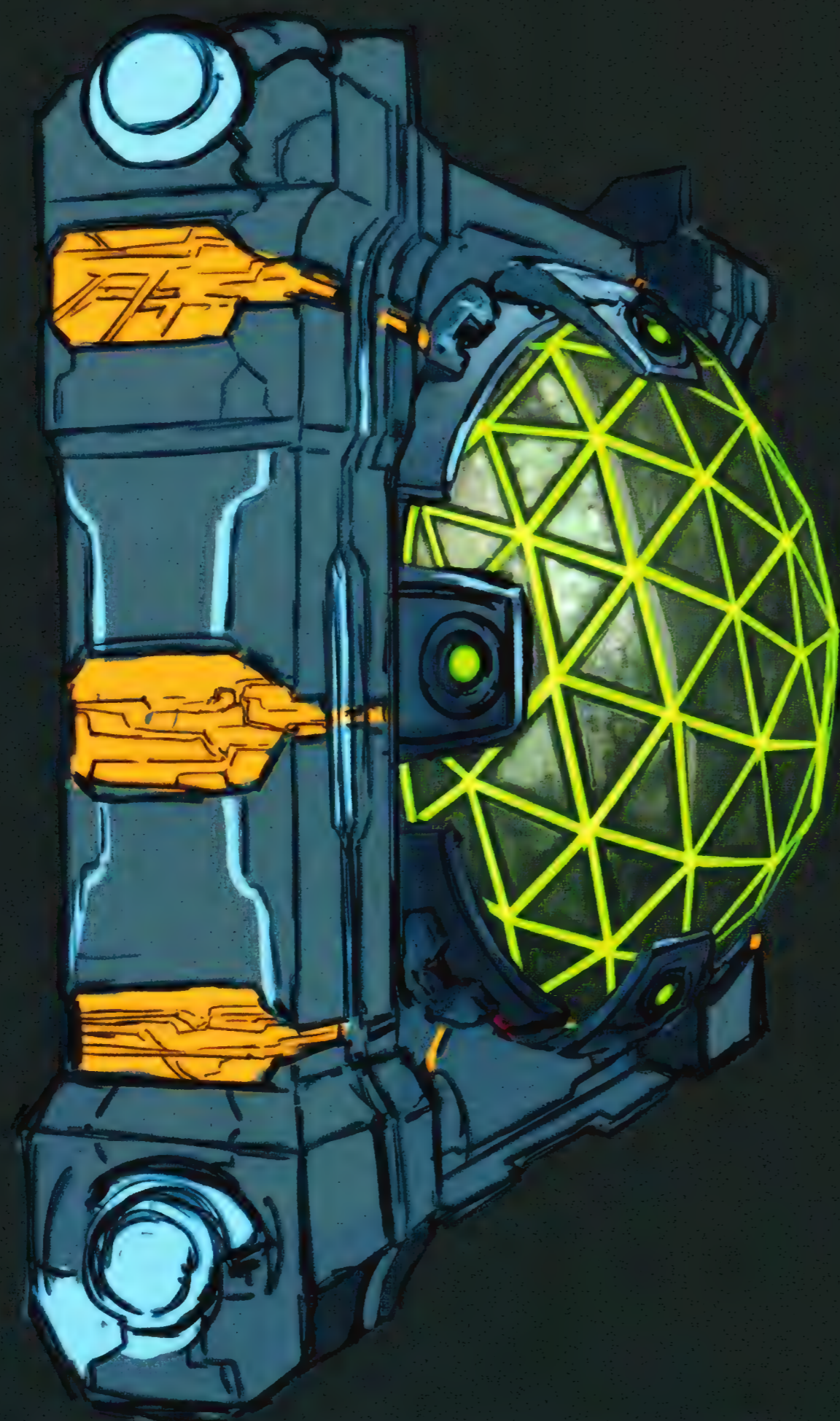



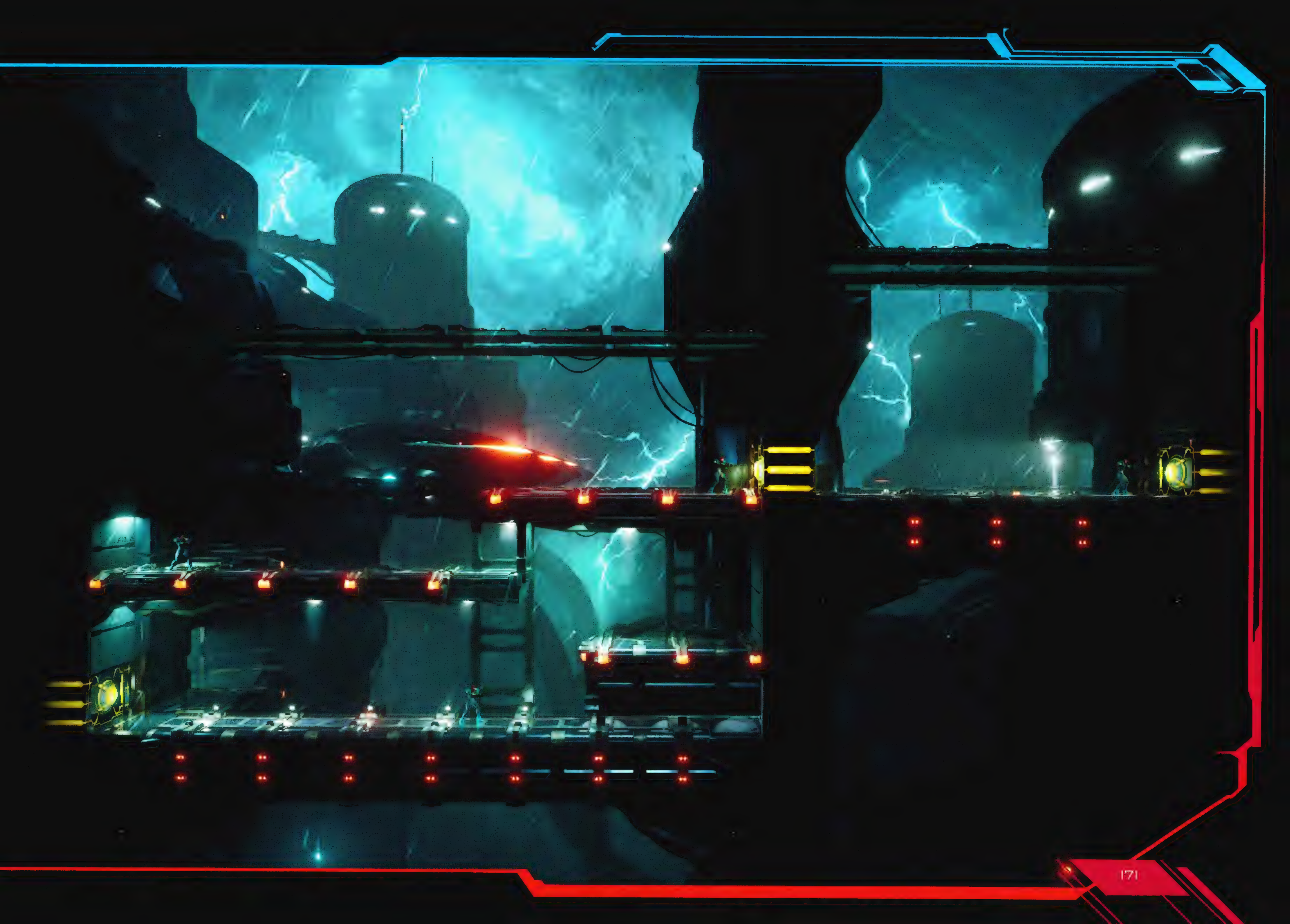

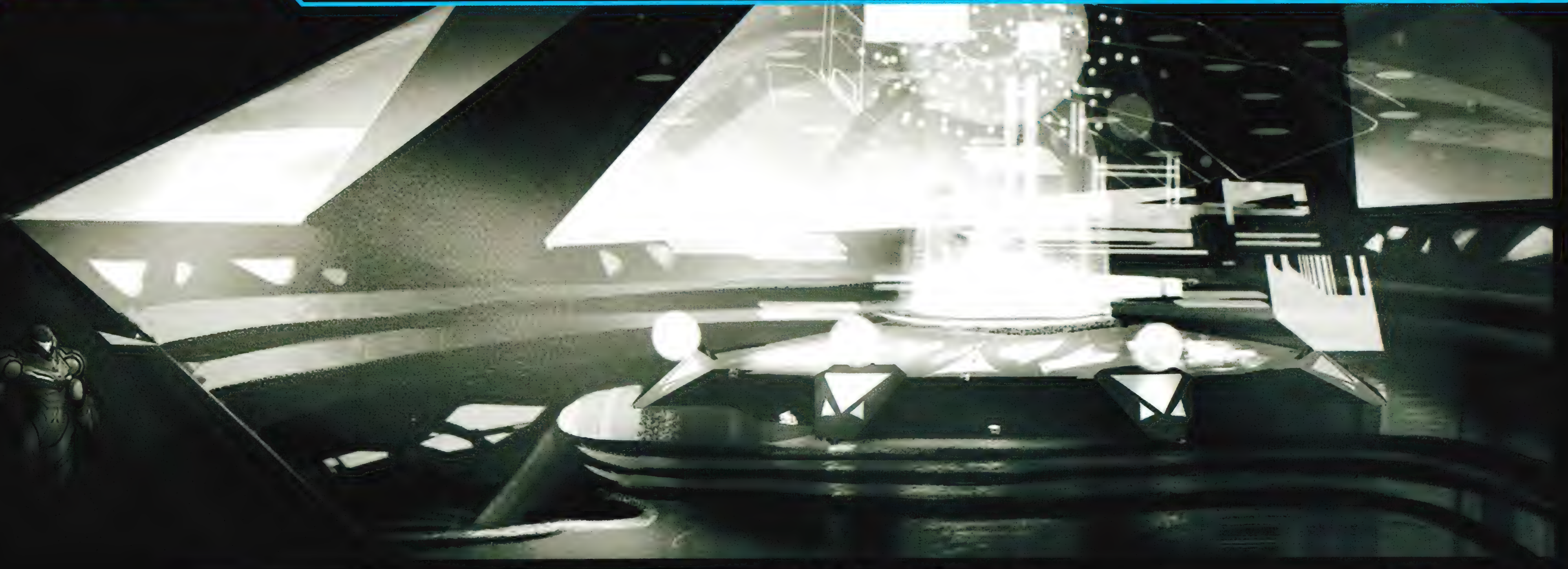

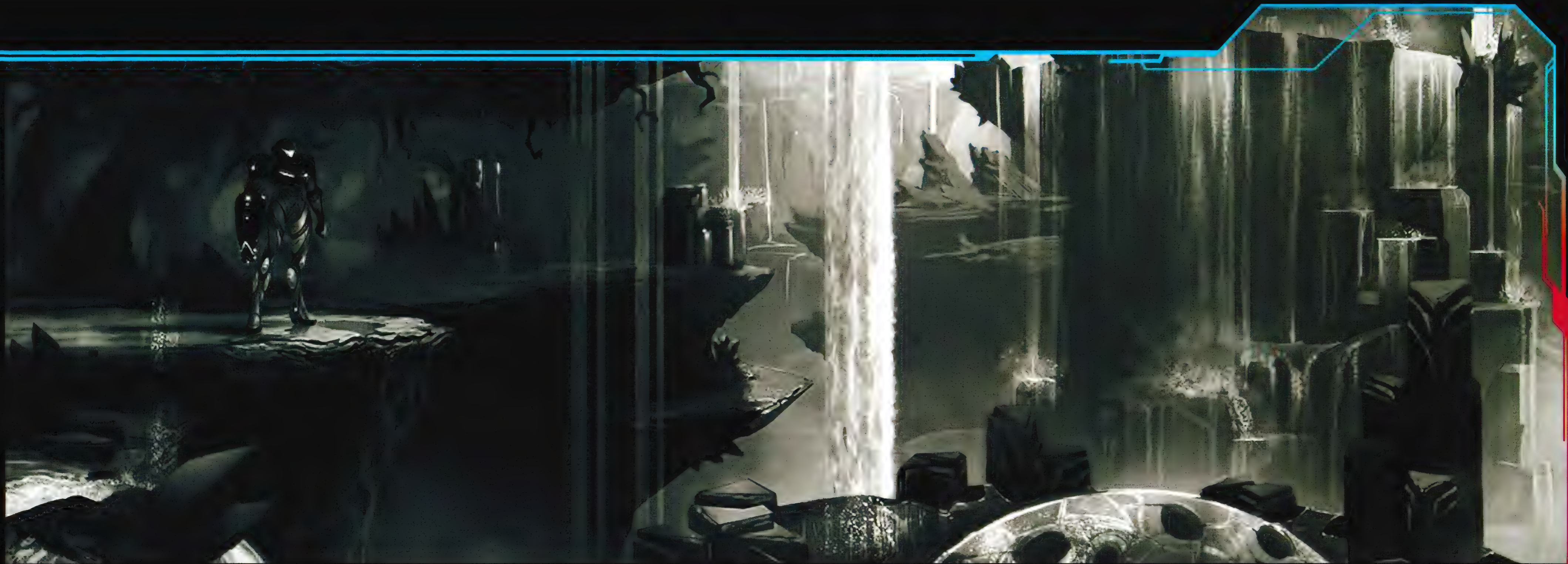





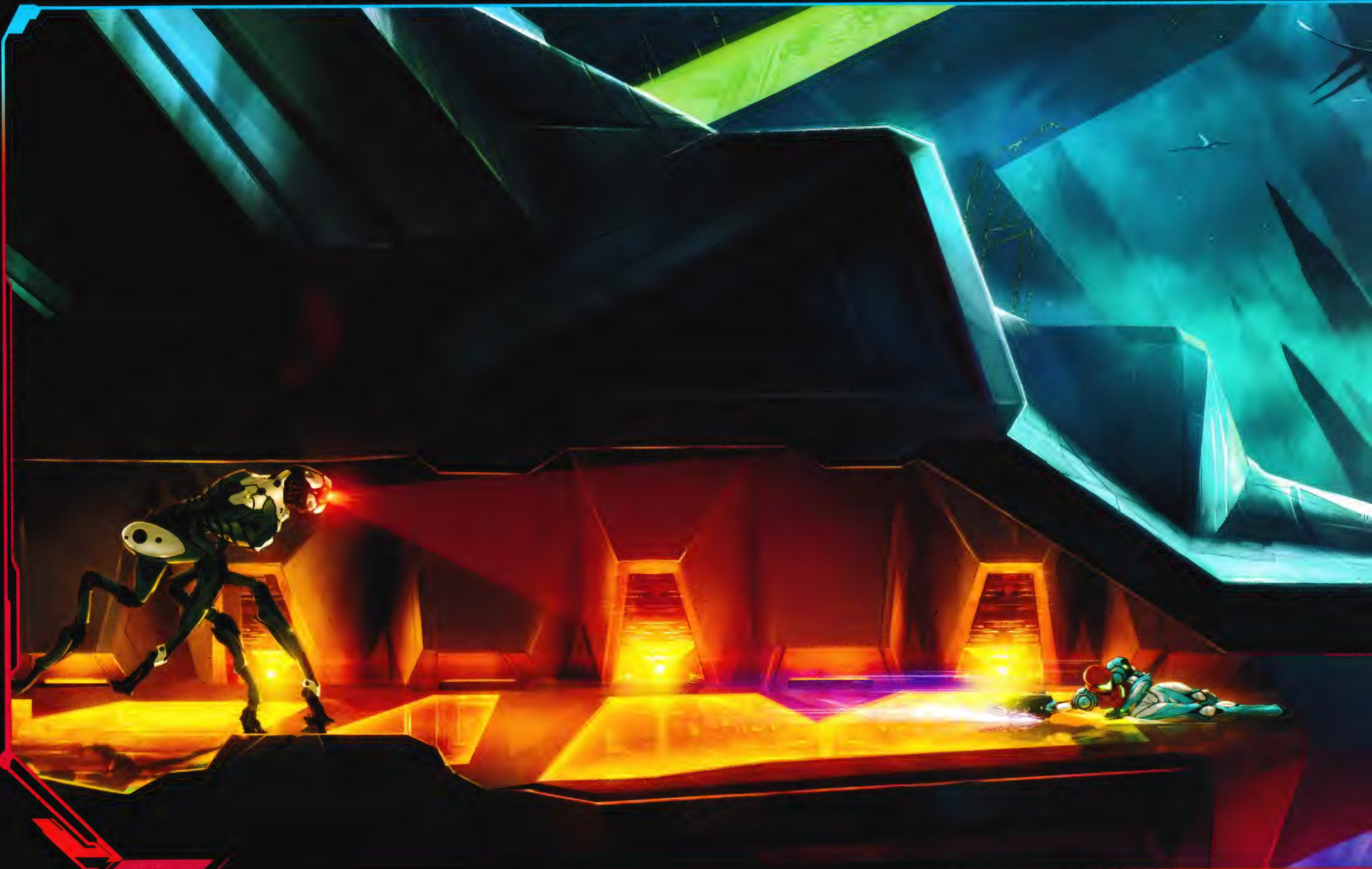

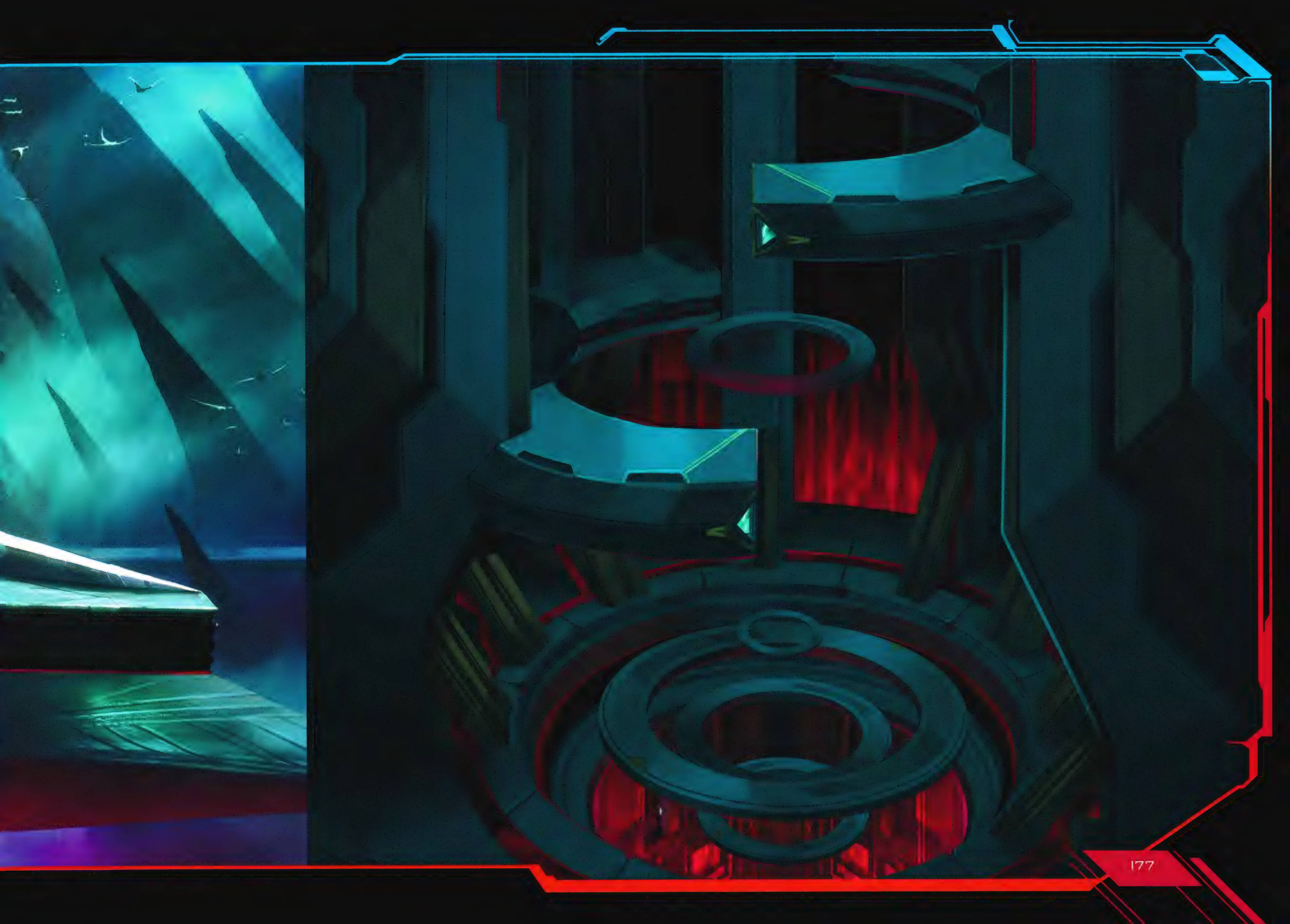



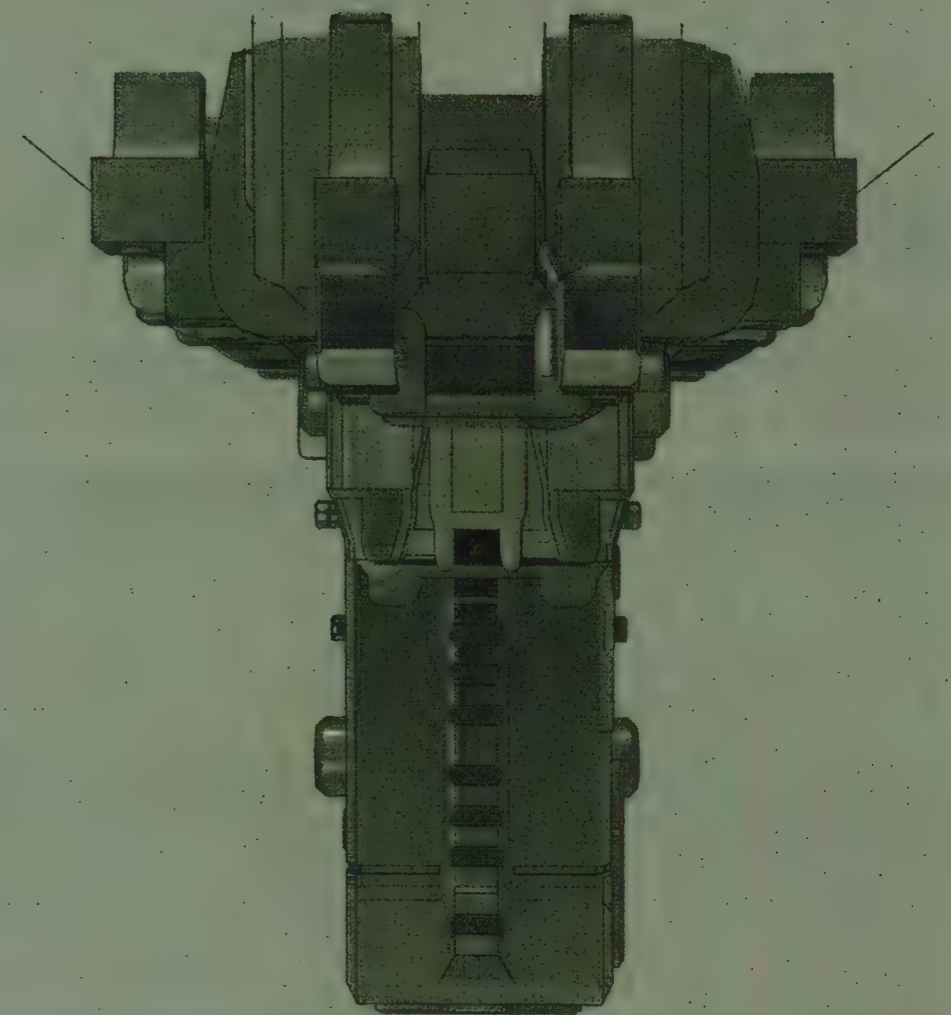
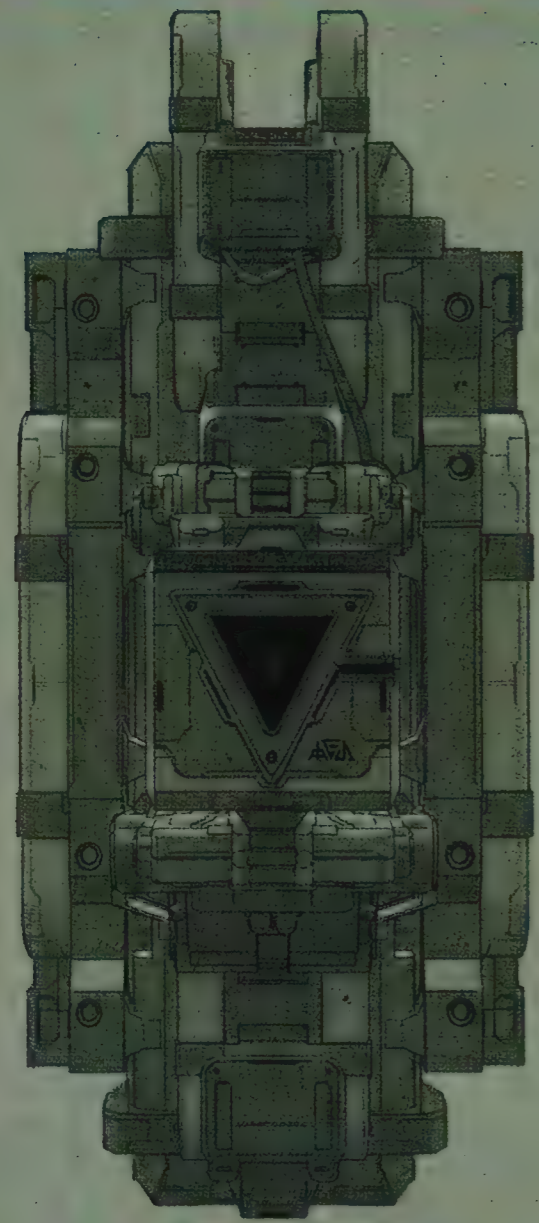

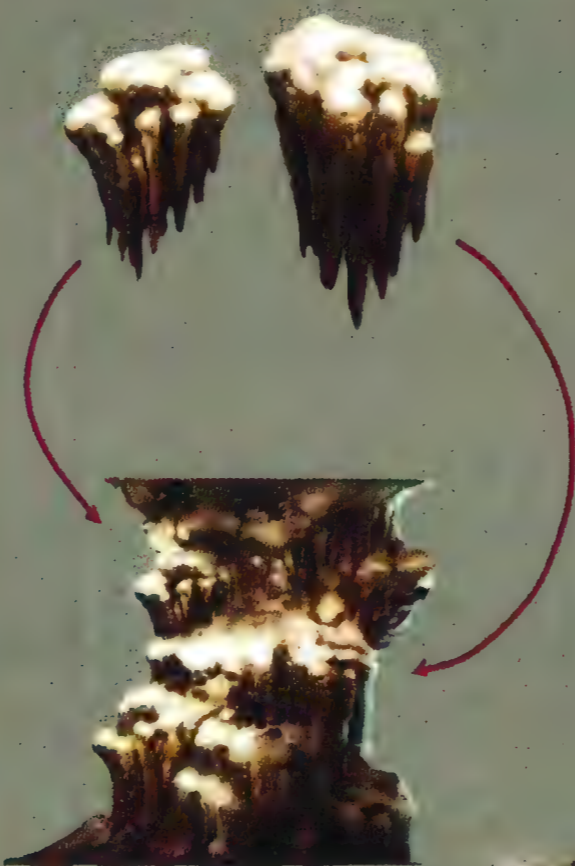
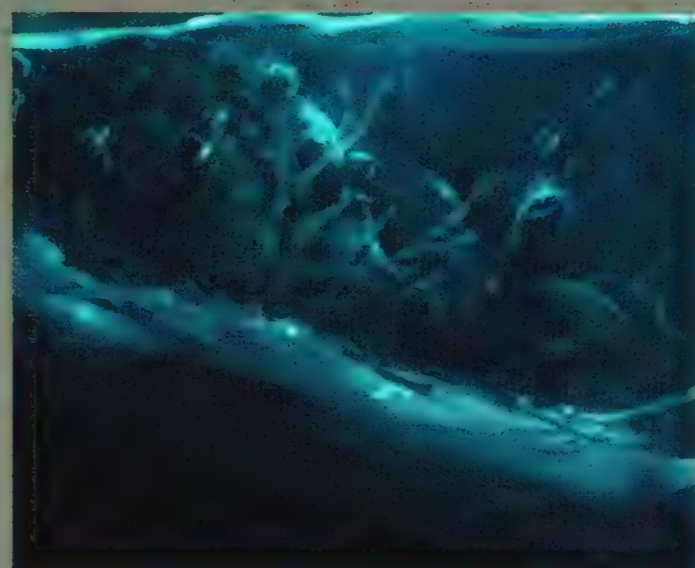
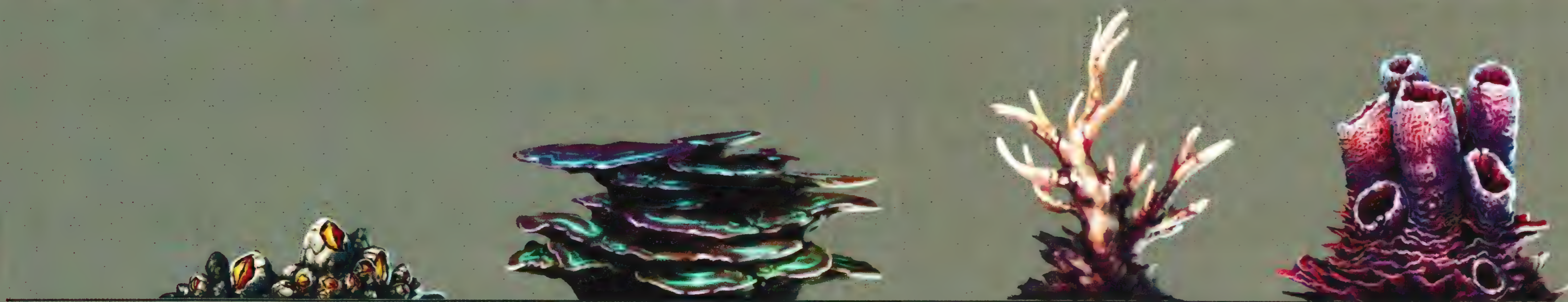

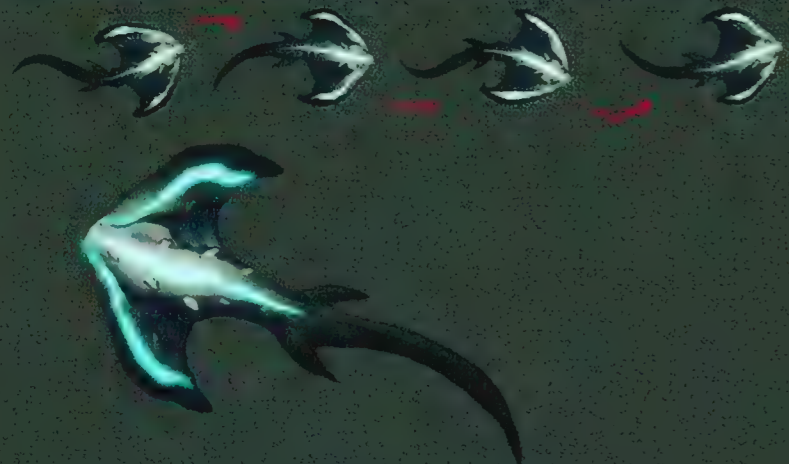
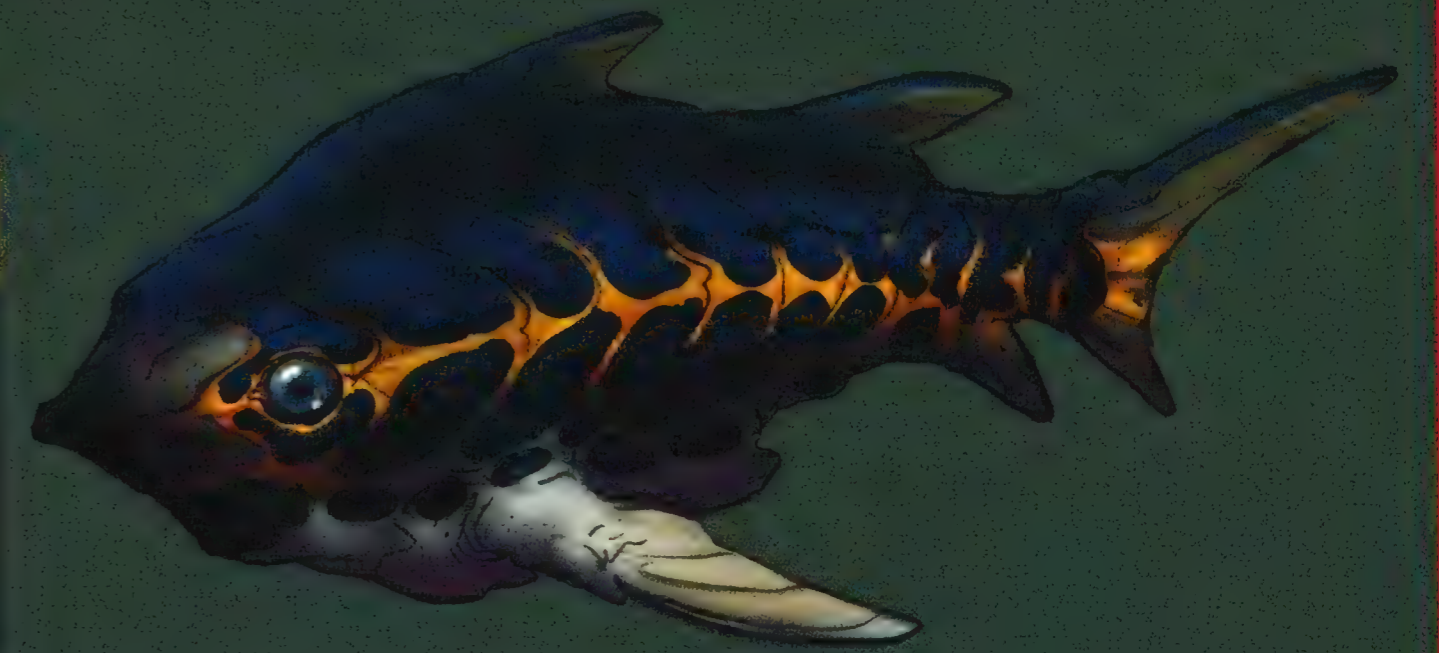
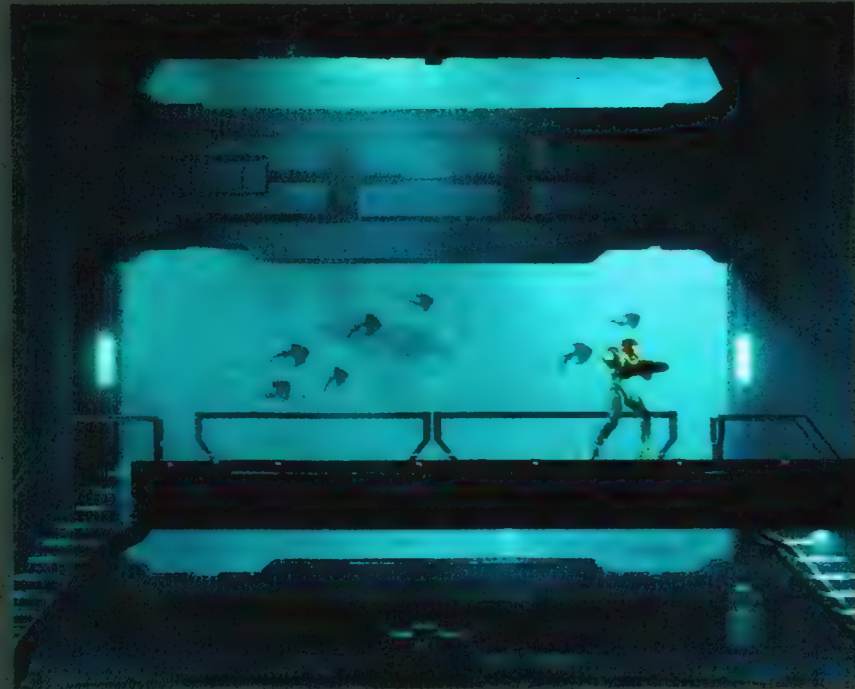
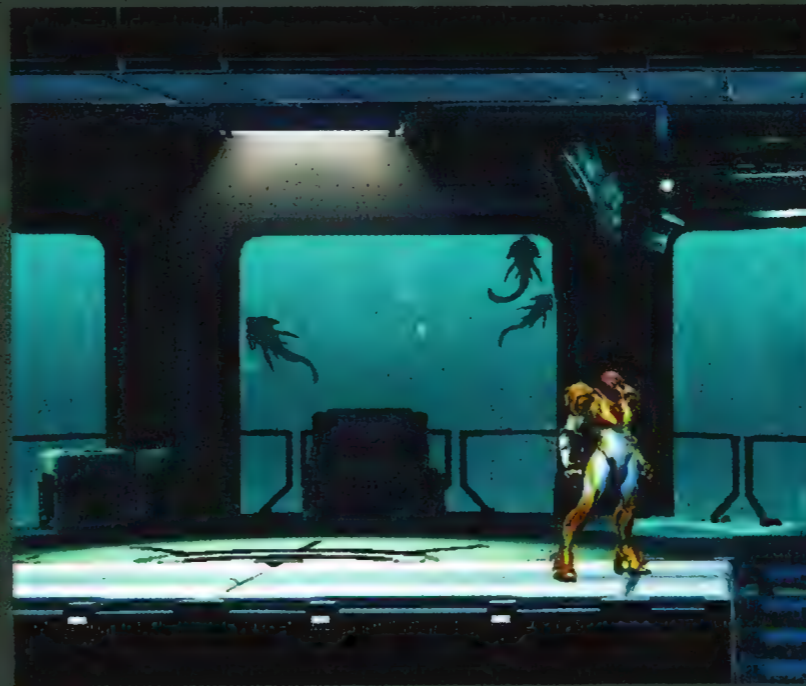



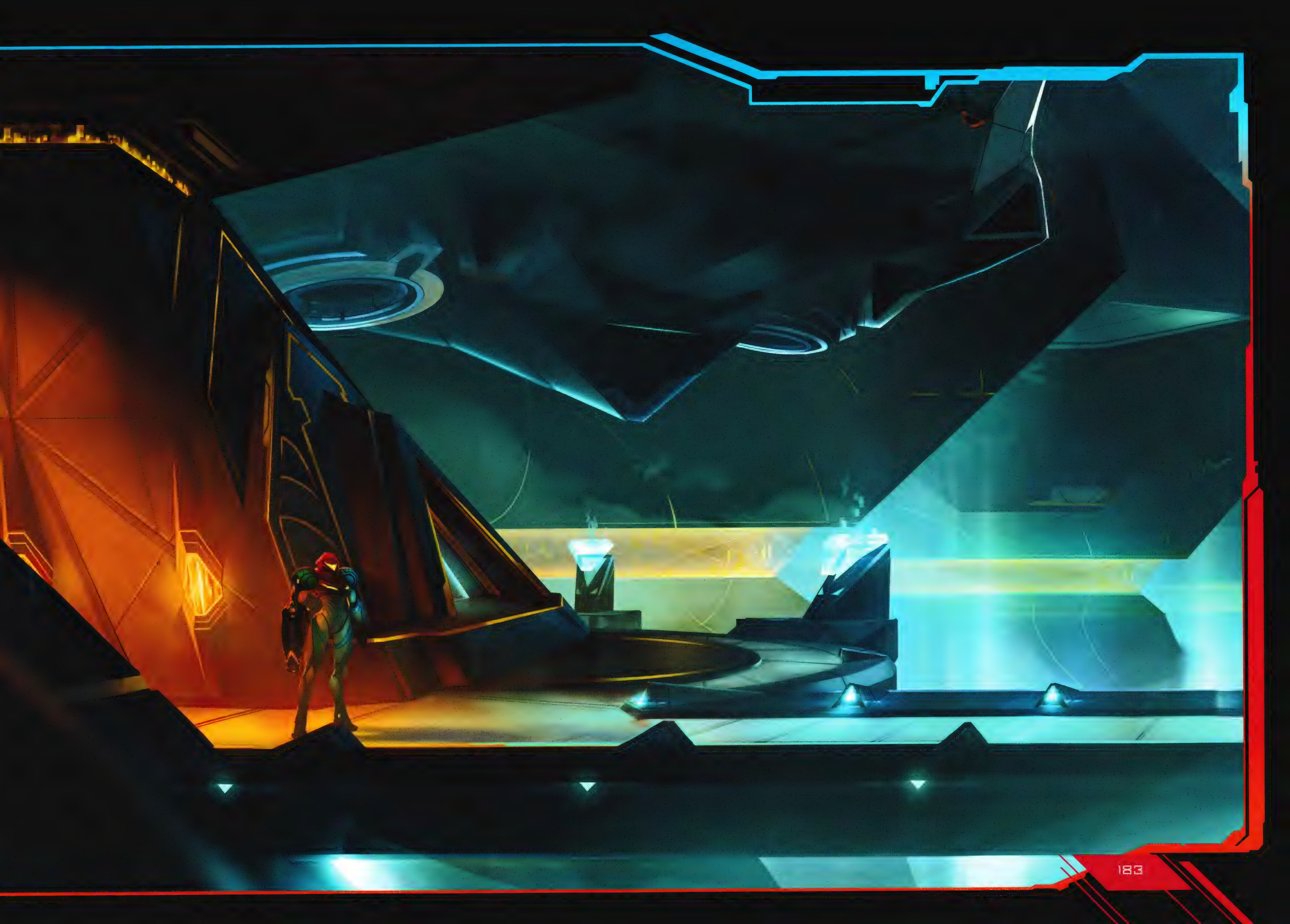

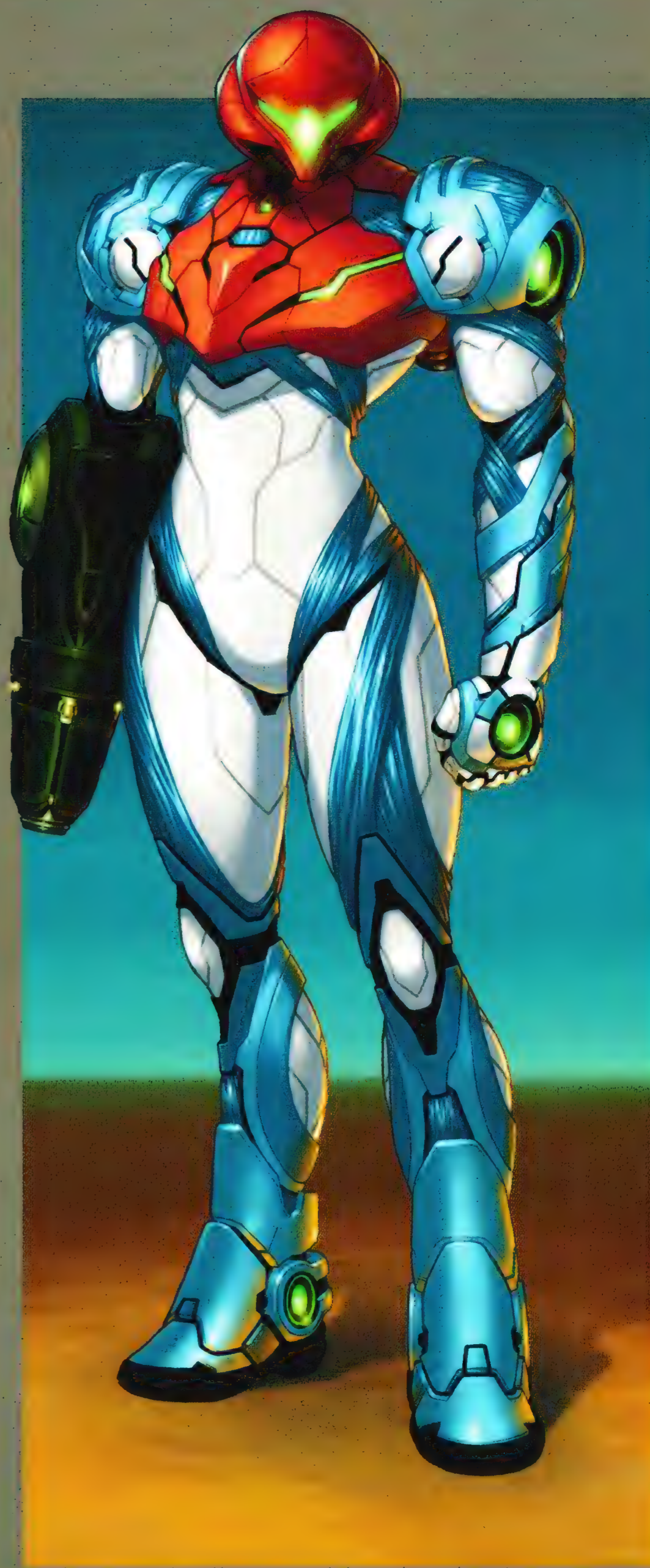
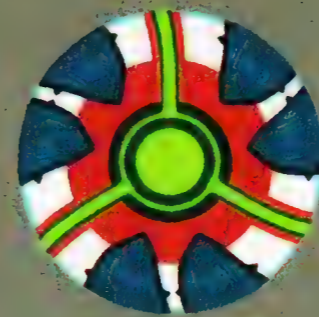
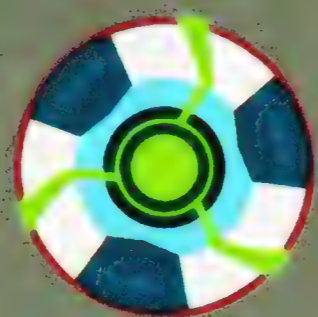
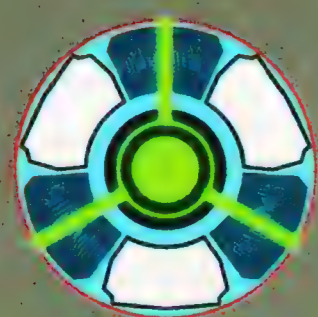
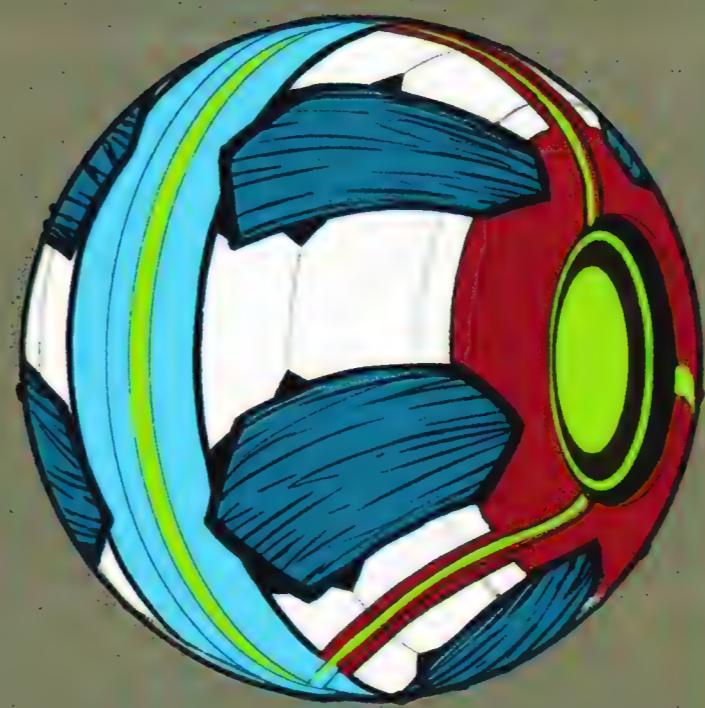
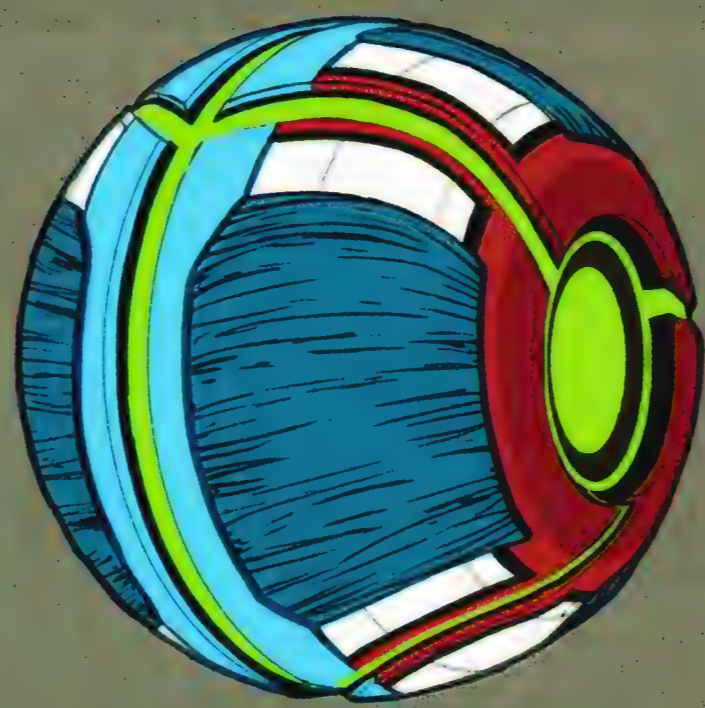
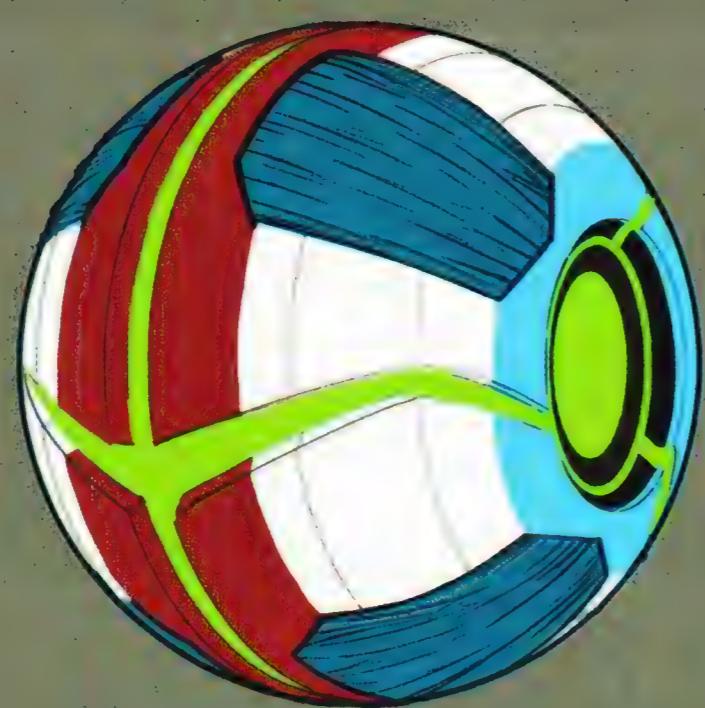
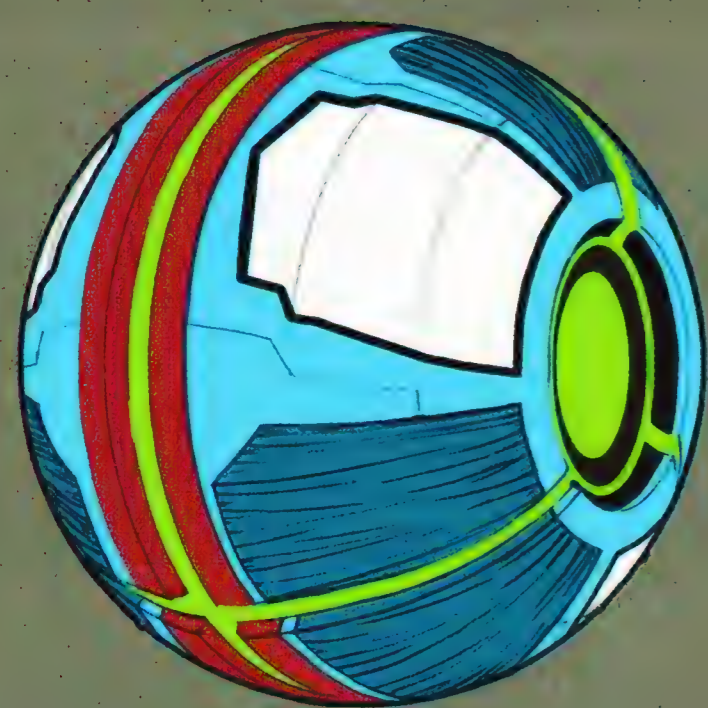

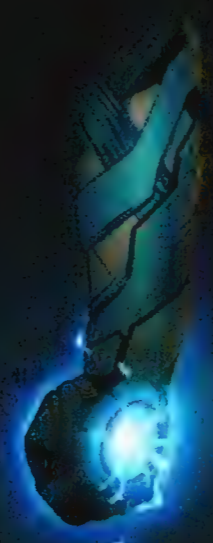
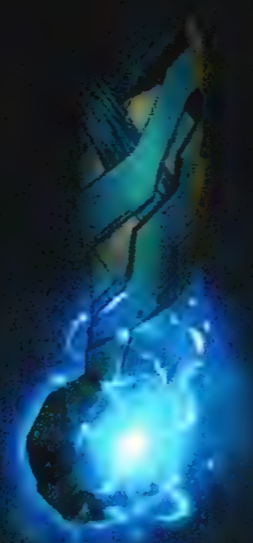



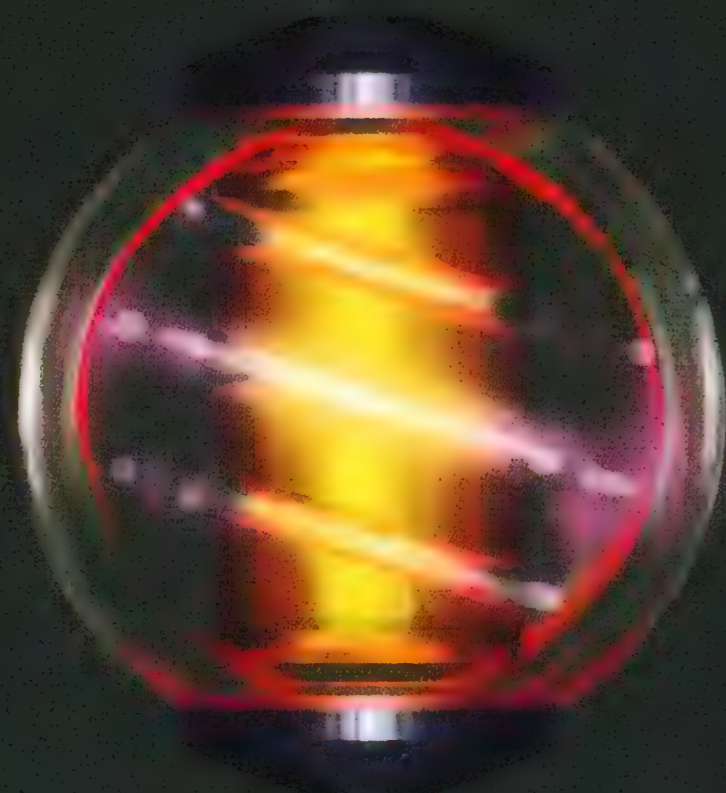

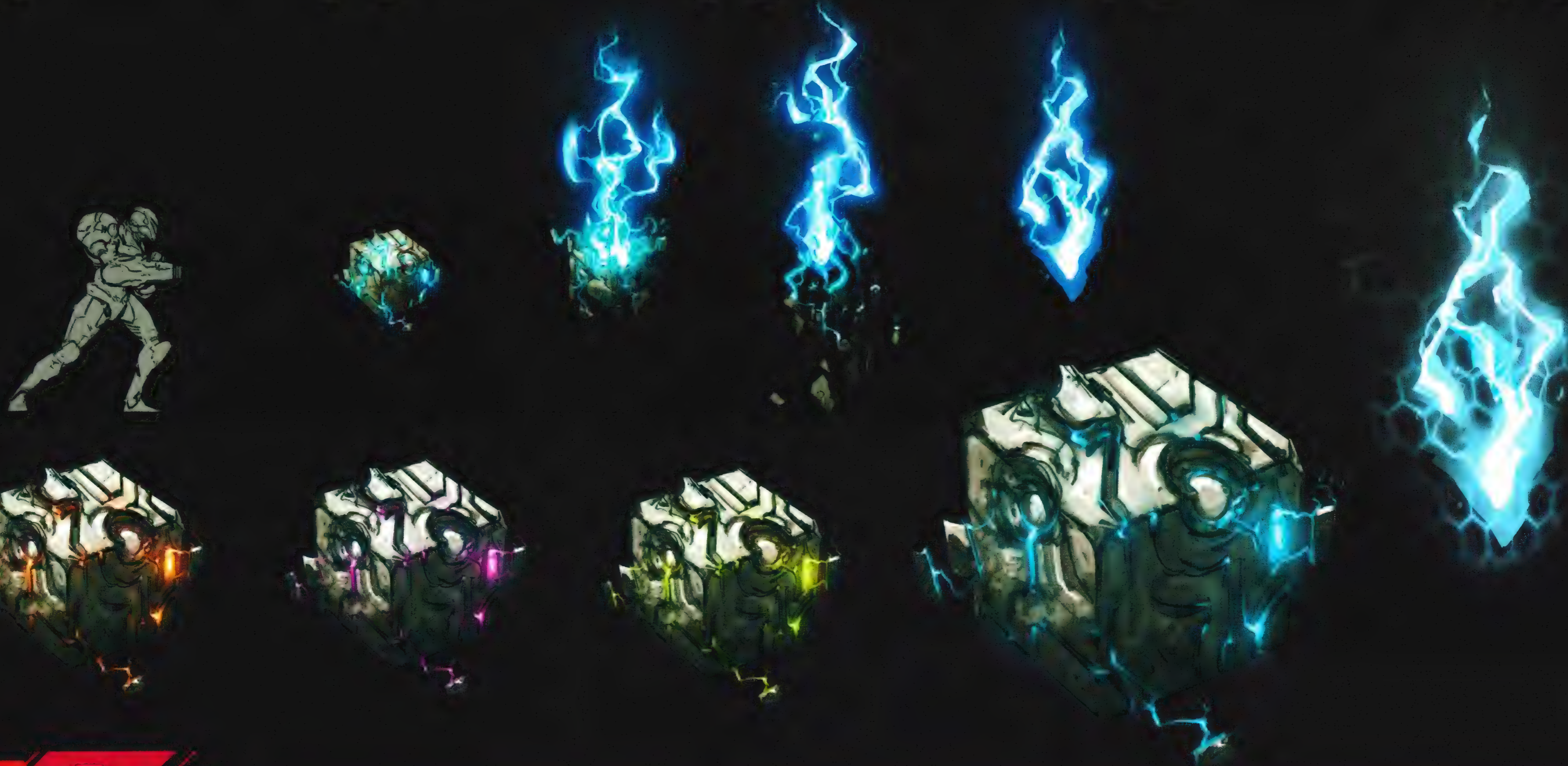



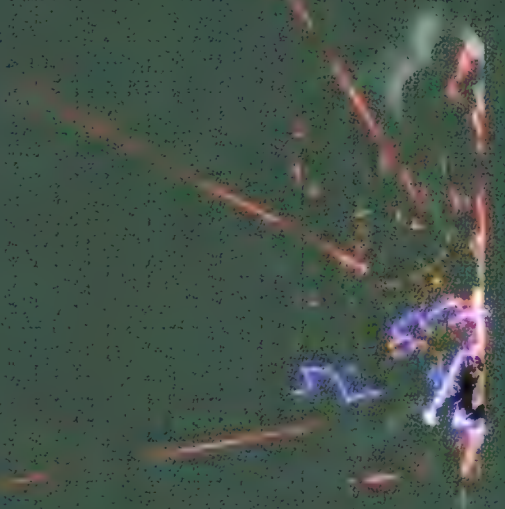
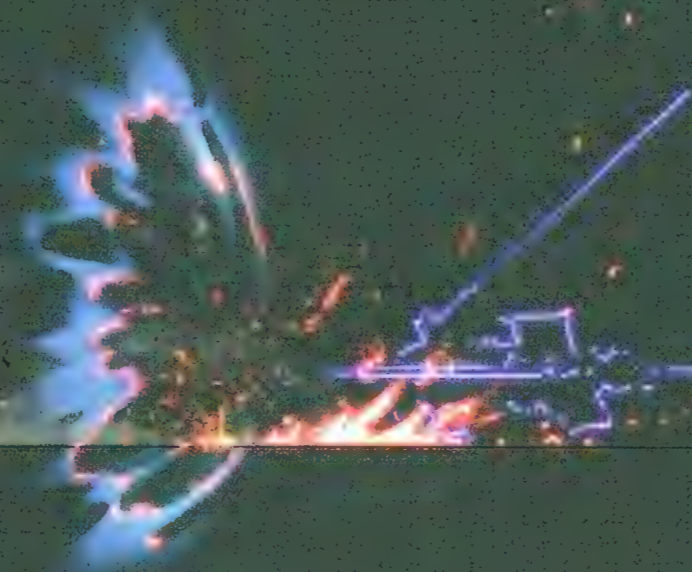
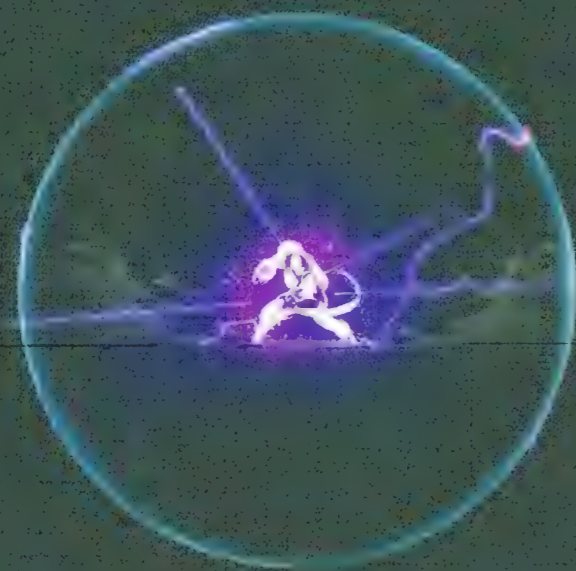
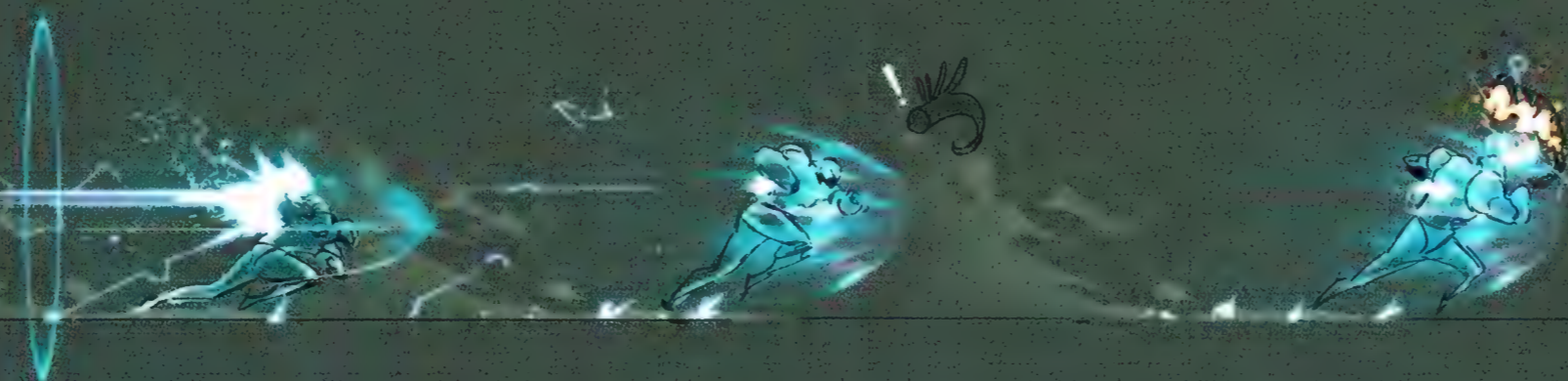









NINTENDO
SWITCH



METROID

DREAD

TEEN
ADOLESCENTES



ESRB



METROID™ DREAD



FACE YOUR FEARS / ENFRENTATE A TUS MIEDOS

Expand your arsenal to explore the twisting caverns of the remote planet ZDR. What dread truths await to be discovered?
Aumenta tu arsenal para explorar las intrincadas cavernas del planeta ZDR. ¿Cuáles escalofríos secretos esperan por ser revelados?

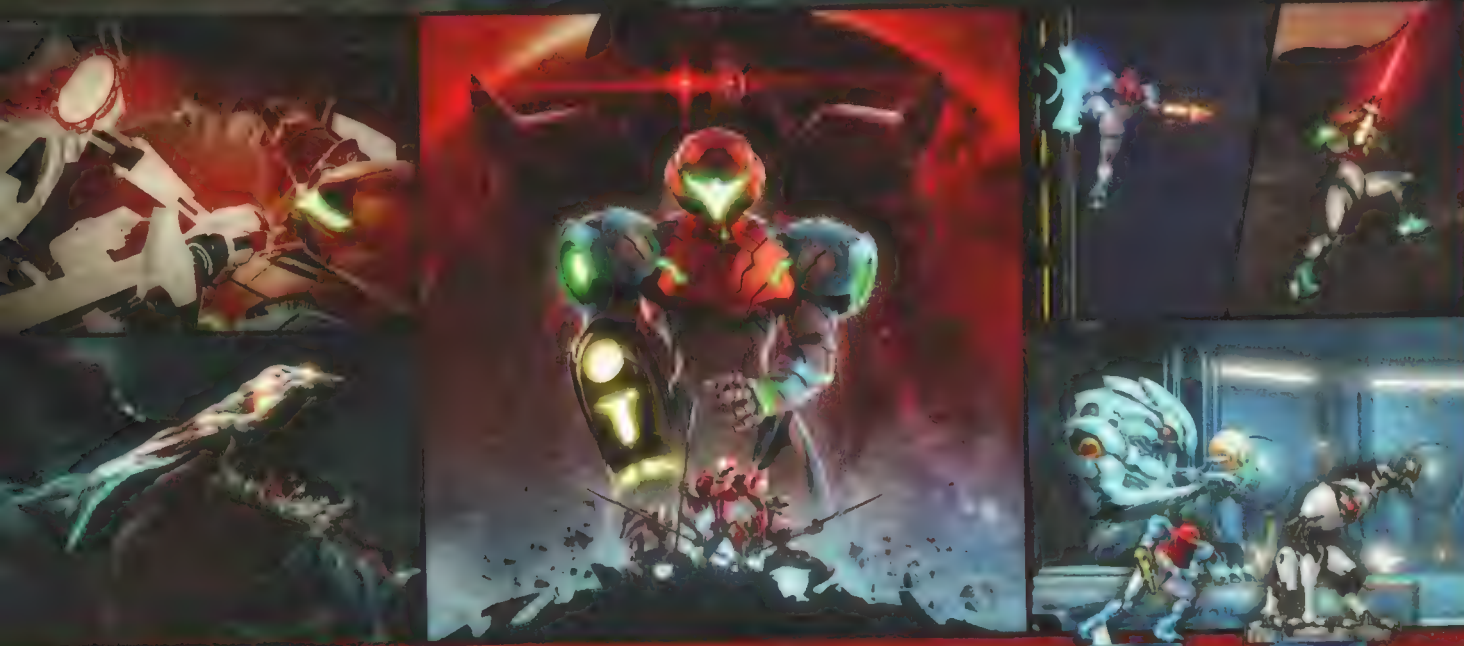

amiibo

Scan compatible amiibo figures for extra resources.

Utiliza figuras amiibo compatibles para obtener recursos adicionales.

amiibo sold separately

Las figuras amiibo se venden por separado.

| | | | |
|--|---|---|---|
| PLAY MODE MODO DE JUEGO | | | |
| NUMBER OF PLAYERS NÚMERO DE JUGADORES | 1 | 1 | 1 |

Nintendo Switch Pro Controller compatible
Compatible con el control Pro de Nintendo Switch

amiibo™ compatible
nintendo.com/amiibo
Compatible con amiibo
es.amiibo.com

FR Contenu du jeu en français
ES Contenido del juego en español

© Nintendo. Trademarks are property of their respective owners.
Nintendo Switch is a trademark of Nintendo.

WARNING: IF YOU HAVE EPILEPSY OR HAVE HAD SEIZURES OR OTHER UNUSUAL REACTIONS TO FLASHING LIGHTS OR PATTERNS, CONSULT A DOCTOR BEFORE PLAYING VIDEO GAMES.
ADVERTENCIA: SI TIENES EPILEPSIA O HAS TENIDO CONVULSIONES U OTRAS REACCIONES EXTRAORDINARIAS A DESTELLOS O PATRONES DE LUZ, CONSULTA CON UN MÉDICO ANTES DE JUGAR VIDEOJUEGOS.

IMPORTANT! Read the Nintendo Switch Health & Safety Information before setup or use of your system. The operation instructions are located in the system settings. The use of an unauthorized device or software that enables technical modification may render this software or your Nintendo Switch system permanently unplayable. A game or system update (or both) may be required to play.
¡IMPORTANTE! Lee las instrucciones de salud y seguridad de Nintendo Switch antes de configurar o utilizar la consola. Para ver las instrucciones de uso accede a la configuración de la consola. Usar un dispositivo o programa no autorizado que permita modificaciones técnicas, podría hacer que la consola Nintendo Switch o el programa dejen de funcionar permanentemente. Es posible que debas realizar una actualización de la consola, del juego o de ambos para poder jugar.

WARNING: Cancer and reproductive harm – p65warnings.ca.gov

CUSTOMER SERVICE / SERVICIO AL CLIENTE DE NINTENDO: SUPPORT.NINTENDO.COM

TEEN
ADOLESCENTES
T
ESRB
Fantasy Violence
Animated Blood
Violencia fantasía
Animación de sangre



MADE IN JAPAN HAC P AYL8A USA 115991A

0 45496 59774 0 00000









METROID™

NINTENDO ENTERTAINMENT SYSTEM™





METROID™ II - RETURN OF SAMUS™

GAME BOY™



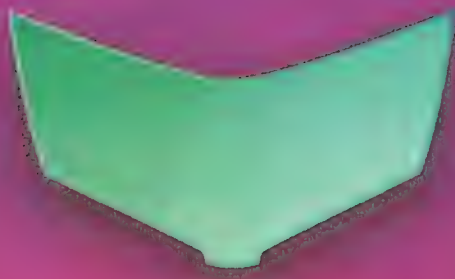

SUPER METROID™

SUPER NINTENDO ENTERTAINMENT SYSTEM™



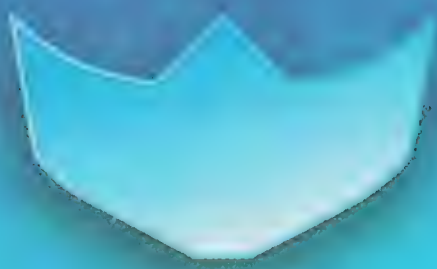

METROID™ FUSION

GAME BOY™ ADVANCE



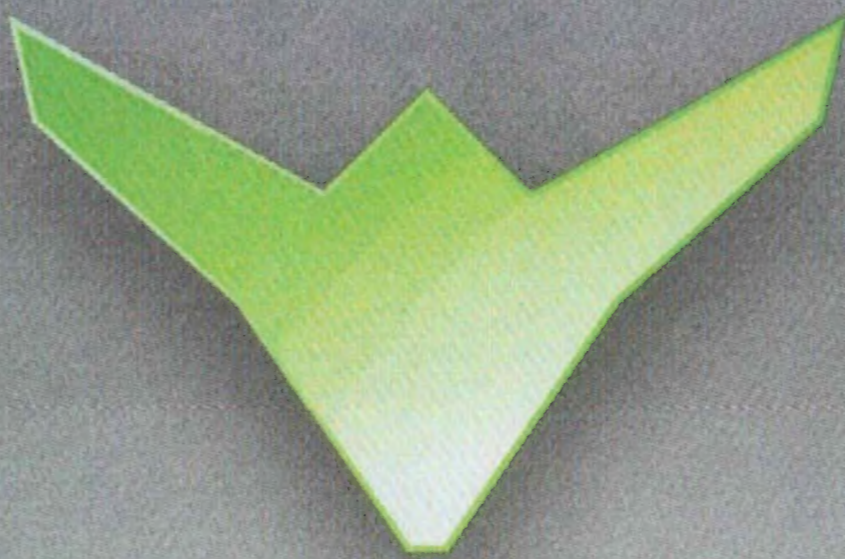

METROID™ DREAD
NINTENDO SWITCH™





METROID™

DREAD

SPECIAL EDITION | ÉDITION SPÉCIALE



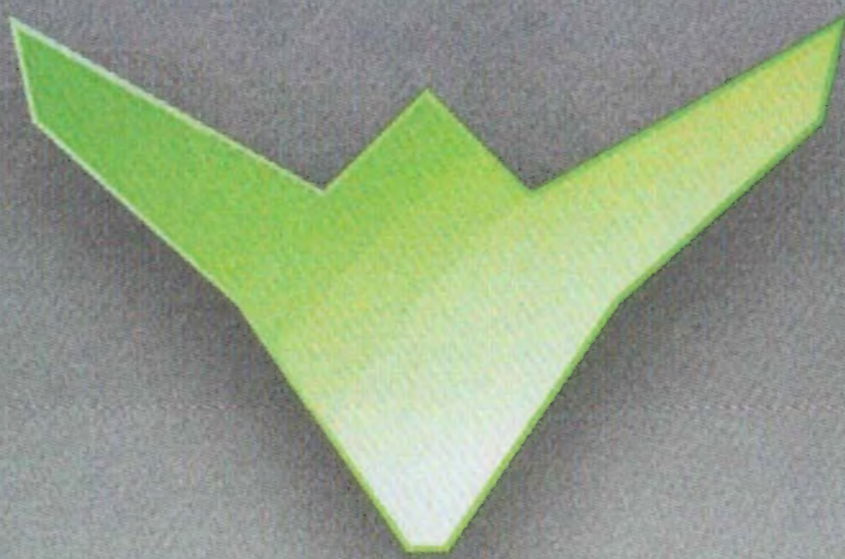

METROID™ DREAD
NINTENDO SWITCH™





INCLUDES: GAME, STEELBOOK®, ART BOOK, ART CARDS
INCLUS : JEU, STEELBOOK, RECUEIL D'ILLUSTRATIONS, CARTES D'ART

TEEN
ADOLESCENTS
T
ESRB

Fantasy Violence
Animated Blood
Violence fictive
Sang en animation

PLAY MODE
MODE DE JEU
MODO DE JUEGO
NUMBER OF PLAYERS
NOMBRE DE JOUEURS
NÚMERO DE JUGADORES

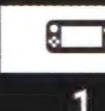
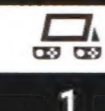
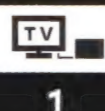

Nintendo Switch Pro Controller compatible
Compatible avec la manette Nintendo Switch Pro
Compatible con el control Pro de Nintendo Switch



amiibo™ compatible nintendo.com/amiibo
Compatible avec les amiibo fr.amiibo.com
Compatible con amiibo es.amiibo.com



Basic reading ability is needed to fully enjoy this game
Des compétences de base en lecture sont requises
pour profiter pleinement de ce jeu
Se requiere un nivel de lectura básico para poder
disfrutar por completo de este juego



Contenu du jeu en français
Contenido del juego en español

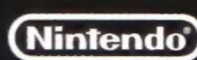

CUSTOMER SERVICE / SERVICE À LA CLIENTÈLE: SUPPORT.NINTENDO.COM
© Nintendo. Trademarks are property of their respective owners. Nintendo Switch is a trademark of Nintendo.